advance

1956

Digitized by the Internet Archive
in 2011 with funding from
E-Yearbook.com

http://www.archive.org/details/advance1956arca

GEN

ALLEN COUNTY PUBLIC LIBRARY
3 1833 01226 4047

GENEALOGY
979.402
AR211AUH
1956

Advance 1956
Arcata Union High School
Arcata, California
Photo by Liz Clearwater

advance

ARCATA UNION HIGH

1956

SCHOOL, ARCATA, CALIFORNIA

Photo by Evelyn Poage '56

Editors-in-chief
LOIS MORROW
RENA McLENNAN

Sports Editors
SKIP CARLSON
DICK OLSON

Business Manager
ROSSIE EVANS

Staff
JOYCE SILVA
SANDRA MELENDY

Faculty Advisor
MR. ROBERT CRITTENDEN

Table of Contents

INTRODUCTION
Page 1

ADMINISTRATION
Page 6

FACULTY
Page 10

SENIORS
Page 16

JUNIORS
Page 39

SOPHOMORES
Page 43

FRESHMEN
Page 47

ACTIVITIES
Page 52

MUSIC
Page 64

PUBLICATIONS
Page 92

SPORTS
Page 98

Miss Joyce Silva 1956 Advance Queen

1956 Co-Editors

As you read your 1956 Advance, we truly hope it will help recall the many pleasant memories that can never be forgotten.

We have kept this thought in mind as we tried to capture in words and pictures the many important events that make up your high school life.

For their help in making this possible, we would like to thank: Mr. Jarboe, James Davis, Pat McDonough, Jerry Lytle, Gary Cahill, Mr. Knight, and Seely's Studio for their cooperation in taking pictures; the Student Council for their assist in sales; and the various merchants around town.

A special thanks goes to Mrs. Anderson for all the special things she has done for us.

We would like to thank our staff, and Business Manager, Rossie Evans, for their assistance, and last, but not least, Mr. Crittenden, for his help and guidance.

It has been a wonderful experience co-editing the Advance, and we hope you will enjoy reading it as much as we have enjoyed working on it.

Lois Morrow

Rena McLennan

Clifford M. Sorem

Board of

The trend of industry in the Arcata Union High School District is towards greater stability through the development of larger units of management and through increased utilization of timber resources. Growth of population to meet new demands for industrial workers will continue.

The Board of Trustees is currently constructing nine classrooms and two workshops to take care of increased enrollment. A school site has been acquired in the McKinleyville area upon which a second high school will be developed.

The curriculum of the school is designed to stimulate maximum growth of the student so that he will be skillful in communication and in quantitative thinking, so that he will be better prepared to earn a living, to pursue further education, to participate in family and community life, and so that he will develop deeper moral and spiritual values.

Members of the Board of Trustees are from left to right: Naomi Cottrell, Ralph Barnes, Jack Piersall, Ivan Kresten-

Michael Chetkovich

Trustees

sen, seated and Harry Krohn and Mr. Sorem, standing behind.

Many students go to high school just because everybody goes to high school these days. School should be a place for the important business of preparing for the future. It is hard to sell this idea to students, and they may wake up to its importance after it is too late.

Few students realize that almost every person at some time in his life must depend upon his high school for a recommendation. Whether this be for the armed services, college, or for a job, your high school records—academic, behavior, and attendance—will be the basis of this recommendation.

For those graduating, I hope you have a record of which you may be proud. For those who will be back to school, I suggest you take a good look at your high school record up to this point—you may find room for improvement.

Counselors

Mrs. Brown, Counselor, advised students on social problems as well as college preparation.

Second in command to Mrs. Brown in the counseling department is Mr. Joe Martin, Counselor.

Office Staff

Jobs such as preparing the daily bulletin to being Mr. Sorem's secretary are tasks capably handled by Mrs. Anderson.

Mrs. Lillian Davis, School Nurse, in January replaced Mrs. Miriam Marx, who was stricken with leukemia.

A Role for Each

Mrs. Lois Long, Mr. Chetkovich's secretary, is always busy keeping the attendance records in order.

Bus drivers, Ralph Holsinger, Fred Byrd, Wesley Green, Calvin Martin, Felix Smith, James Fraser, and Ernest Henry, have the task of transporting students to and from school.

Faculty

Mrs. Burrell and Mr. Shaffer are discussing a sample of student sculpturing.

Miss Degenhart and Mr. Knight are admiring a picture which has been taken by a photography student.

Arts and Crafts

Homemaking

Demonstrating the use of sewing machine attachments are Mrs. Scott, Mrs. Kohler, and Miss Rose Hagopian.

Language

Mr. Carranco and Miss Eversole are discussing the use of records as a means of teaching languages.

Social Science

Mr. Crittenden, Mr. Share, Mrs. Weathers, and Mr. Dunlap, Social Science teachers, are discussing various problems brought up in their classes.

English

Discussing their study plans are Mr. Bent, Mr. Chase, and Mr Dowdle.

Mrs. Trunk and Mrs. Watts, English teachers, are reviewing a book used in their classes.

Library Science

Farm Shop and Mechanics

Mr. Taylor, Mr. Chandler, Mr. Graham, Mr. Rumble, and Mr. Flemming, discussing a day's work.

Math

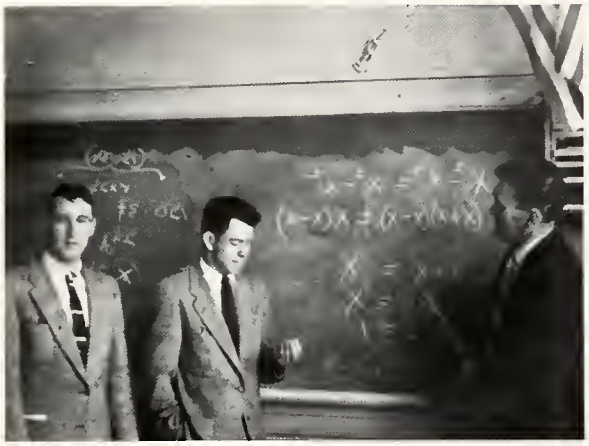

Mr. Choate, Mr. Turner, and Mr. Jarobe solving a maddening math problem.

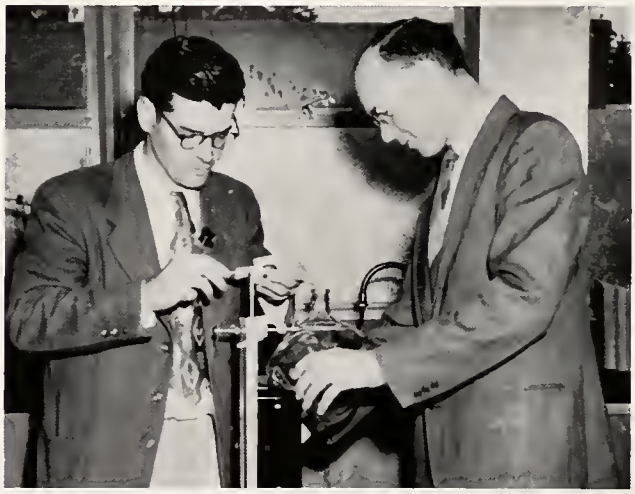

Mr. Wegner and Mr. Bair, setting up one of their scientific experiments.

Science

Mr. Rivera, Mr. Millar, Mr. Pedrotti, and Mr. Hall, science teachers, planning a field trip, we hope.

Relaxing a minute from their jobs in the commercial department are Mrs. Graham, Mr. Butgereit, and Mr. Gruhn.

Commercial

Trying to keep the Student Body Finances straight is just one of the many jobs of Mr. Davies and Mr. Babich.

Explaining a problem in U. S. History to student, Gerri Smith, are Mr. Smith, Mr. Satterthwaite, and Mr. McKittrick.

Social Science

Discussing the Social Science program are: Mrs. Marks, Mr. Gautraud, Mrs. Sten, and Mr. Greenberg.

Physical Education Department

Mr. Watts., Mr. Oliviera, and Mr. Harris our three coaches, planning strategy.

Mrs. Thomas and Miss Babler, Girls' P.E. teachers, laughing over one of their familiar antics.

Mr. Cady and Miss Fielding, heads of the P.E. Department, flashing one of their well-known grins.

Music

Miss Carroll, Mr. Seiber, and Mr. Thompson having a jam session with Irene and Gwen Fernleaf.

CLASSES

Senior Officers

First semester Senior Class officers are: Jim Killinger, Vice President; Lynne Visser, Treasurer; Marge Leitheiser, Secretary; and Jim Dimmick, President.

Second semester Senior Class officers are: Ken Armstrong, Vice President; Carole Shannon, Treasurer; Joyce Silva, Secretary; and Dick Olsen, President.

First semester homeroom presidents who showed up for the picture are Jim Killinger, Skip Carlson, Jim Dimmick, and Bud Henderson.

Second semester homeroom presidents were Gane Forson, Carole Wise, Tom Fay, Dick Olsen, Pete Barnes, and Bill Young.

Gane Forson

Liz Clearwater

MOST ATHLETIC

Best-Looking

Linda Woodbridge
Paul Felsher

Senior Hall of Fame

Earl Dimmick
Minnie Carlson

Best Personality

Carol Wise

Jim Killinger

MOST INTELLIGENT

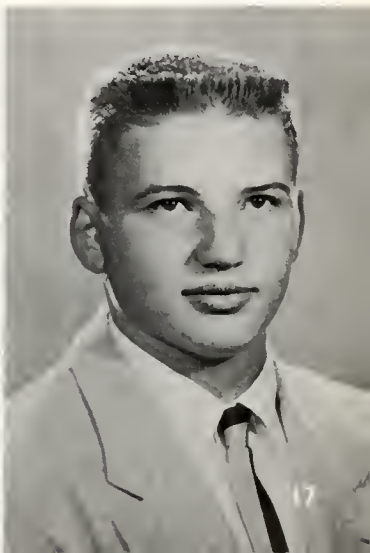

AERNE, SONJA
Shyness is a hidden sweetness.

AINSWORTH, MAVIS
Calm and collected.

ALCORN, VIRGIL
All must be in earnest in a world like this.

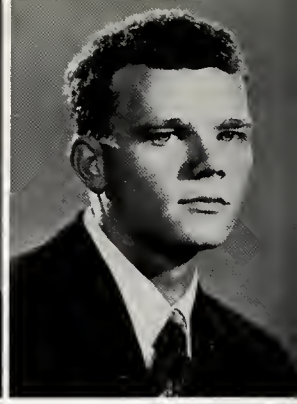

ALEXANDER, ROSEMARY
Secret and self-contained

ALLEE, JOYCE
Duty calls and she responds

ANDERSEN, MADALYN
Nothing endures but personal qualities.

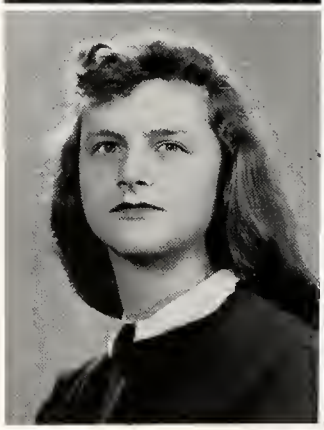

As the graduating class of 56, we leave Arcata Union High. Her influence

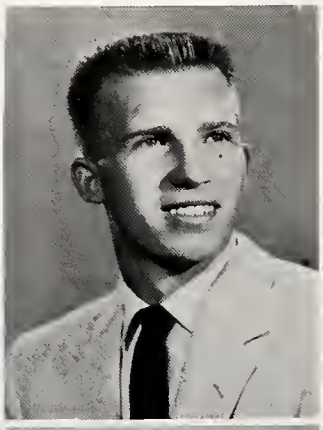

ANKER, JAMES
Napoleon wasn't very big, either.

ANTTILA, MARY ETHEL
A winning smile—a winning way

ARMSTRONG, KENNETH
A man of action, not of words

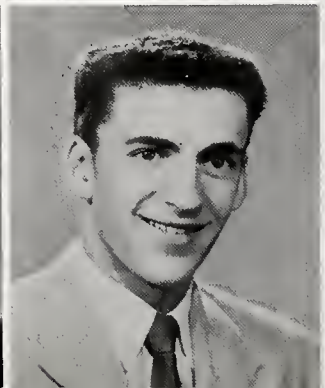

ATKINS, WILLIAM
Common sense is not so common

AVILA, JAMES
Tomorrow's another day

AYER, ARLENE
Light-hearted and carefree.

BALDWIN, GENE
So much is a man worth as he esteems himself.

BARHAM, DALE
A man's a man to do or dare.

BARKER, JERRY
Content is better than riches.

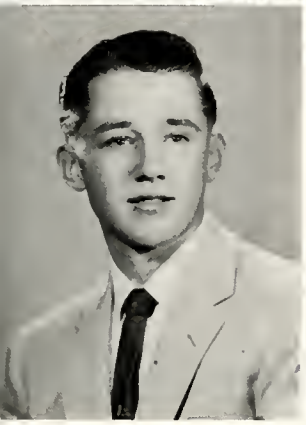

BARNES, PETE
From a little spark may burst a mighty flame.

BAXTER, MARTHA
Not a care in the world.

BECK, ANNA
Sweetness of disposition charms the soul.

will ever remain with us, and we thank her for the four wonderful years she gave us. These

BECK, CARL
When you have nothing to say, say nothing.

BENJAMIN, BRUCE
Good nature, good sense are ever joined.

BENSON, BERT
He has his own opinions.

BISHOP, SANDRA
Dependability is her password.

BIRNIE, RICHARD
If words were wind, what a cyclone he'd be.

BLACK, JOHN
There is always time for fun.

BLEILY, ROBERT
Courteous, mannerly, and fun-loving.

BOOTH, JACQUELINE
Gentle manners and quiet charm.

BORGES, FRANK
A wise man never attempts impossibilities.

BRADY, BARBARA
Dainty, smiling, and sweet.

BRAY, STEVE
Take me as I am.

BROCK, BILLIE
Unheard she works, unseen she wins.

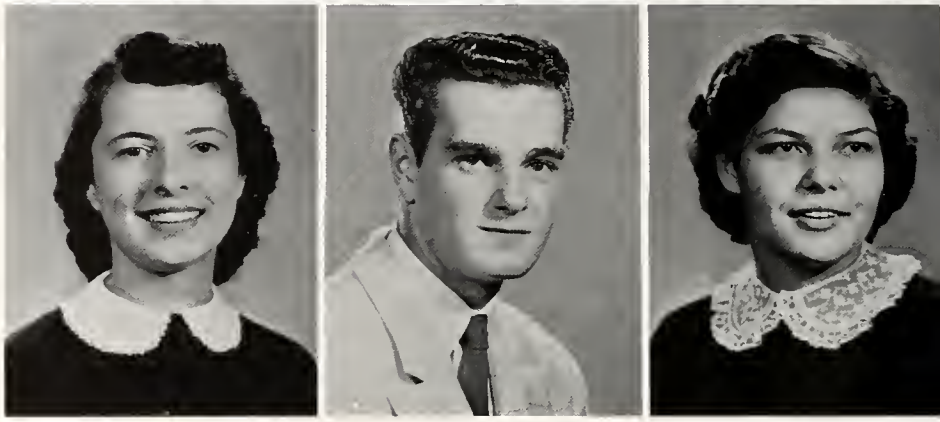

past years will soon become memories,
never to be forgotten.

BROCK, EDWIN
What care I for serious things.

BROGAN, THOMAS
Not so quiet as he looks.

BUCHOLZ, CARVEL
Why worry, we live but once.

BUSENIUS, MARY
Patience and gentleness is power

BUTTERFIELD, WALTER
Tomorrow I'll worry.

CALLENDAR, NOEL
It befits a young man to be modest.

CAHILL, SHANNON
A newcomer in our midst.

CALL, DAVID
I came, I saw, I conquered.

CARD, VIRGINIA
I'll keep trying.

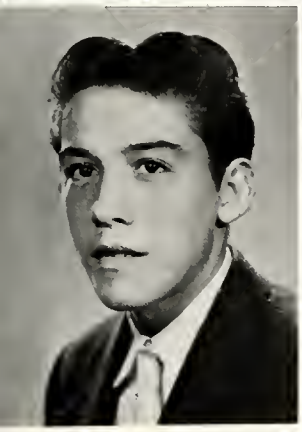

CAREY, WAYNE
Just a minute.

CARLSON, ALVIN (SKIP)
Just give me somebody to laugh with.

CARLSON, MINNIE JO
Business, athletics, and a winning smile.

Memories of . . . the scared feeling of being a Freshman . . . the in-between years as a Sophomore and a

CARMICHAEL, PATRICIA
Usually in the background.

CARTER, SALLY
Says little, thinks much.

CHARLEY, NADINE
Sweetly shy, and brown-eyed.

CHETTY, BRUCE
Afraid of neither hard work nor pleasure.

CHRISTAIN, TED
Curly hair and a shy manner.

CHRISTINASEN, KENNETH
Don't take me seriously.

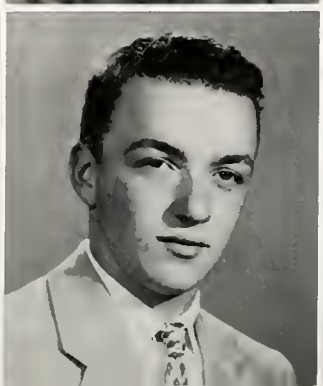

CHRISTIE, ALFRED
Always near when needed.

CHRISTIE, JANET
Diligence is the mother of good fortune.

CLAYTON, PATRICIA
A one-man girl.

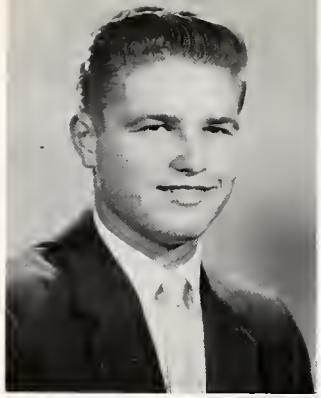

CLEARWATER, ELIZABETH
Flirting is just a pastime.

CLIFTON, BEBE
Even-tempered, smiling, and neat.

COTTRELL, ROSEMARY
Music and laughter combined.

Junior —the good, big feeling of being an almighty
Senior—the football games where our stored-up pep

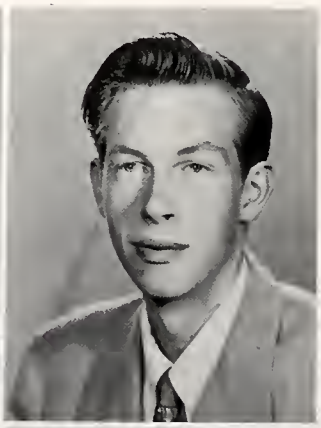

CROSSLEY, ROBERT
A swell guy in any crowd.

DAHLEN, DELORES
Young, gay and innocent.

DAVIS, CARL
Head and shoulders above the crowd.

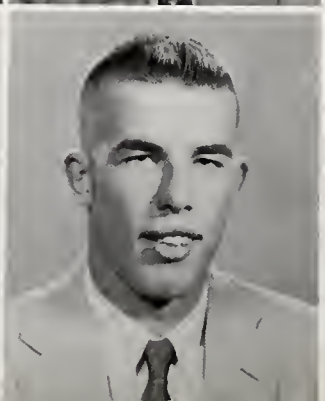

DEN HEREDER, DONNA
A penny for your thoughts.

DICKINSON, SANDRA
Live and learn.

DIMMICK, EARL
All around athlete, and fellow student.

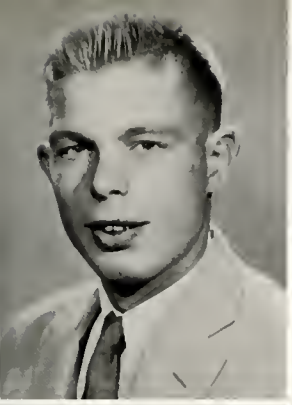

DIMMICK, JAMES
A big man commands respect.

DORR, CHARLES
What I know, I have guessed.

DOWNARD, PATRICIA (WALTON)
Contented with marriage.

DUDAL, EVANGELINE
There's a mind somewhere.

DUNCAN, JEAN (PATTERSON)
She lives her life for one love.

DUSI, MARVIN
Small of stature, but every inch a man.

burst into the cold, frosty nights—the informal dances that blended us in as part of the crowd—

DUTTON, BARBARA
Dark eyes and dimples—a deadly combination.

EAGAN, PATRICIA
Tell me again, I don't get it.

EDWARDS, ADELLE
Laughing blue eyes.

ELLER, PHYLLIS (TWEEDY)
She loves but one.

ENDERSON, FLORENCE
Short and charming, full of fun.

EVANS, MORRILL
Sings his way through life.

EVANS, ROSALIND
She waits for no man.

EVERETT, RAYMOND
I'll move the world.

EWELL, HARRIET
She is quiet, but far from shy.

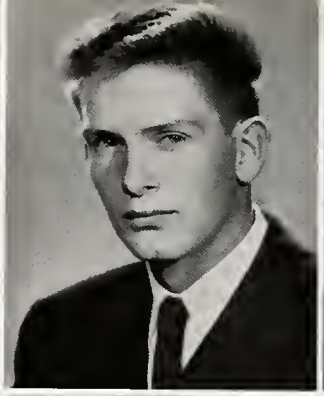

FABBRI, WILLIAM
What care I for serious things.

FAGUNDES, JOSEPHINE
Ever onward does she rattle.

FALKNER, TED
All around sport.

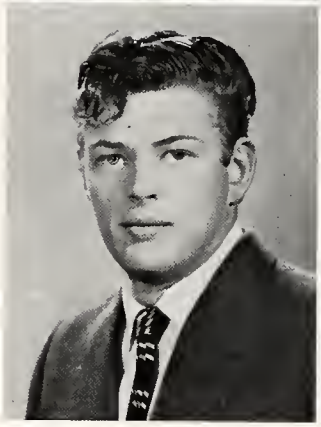

the Sadie Hawkins Dances where we let ourselves really "whoop" it up—the annual crowning of the Advance Queen

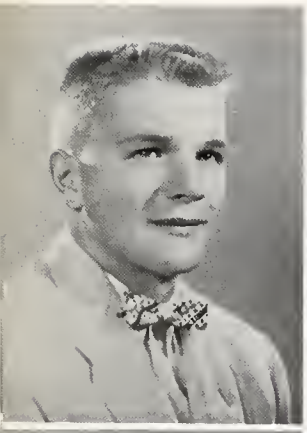
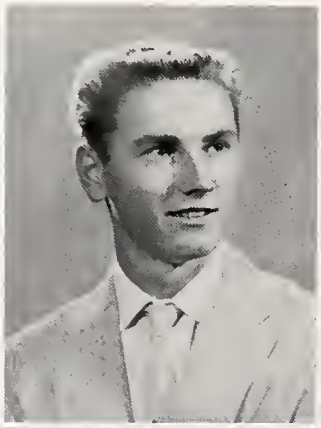
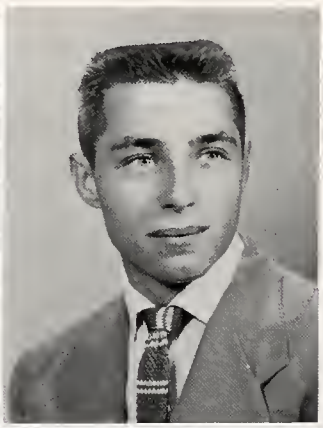

FALKNER, TERRY
Liked by everyone.

FAY, TOM
Stately, blond, and tall.

FEDDER, DICK
He will lead you a merry chase.

FELSHER, PAUL
Talent and wisdom make a wonderful combination.

FERNLEAF, GWEN
While singing, she shows her true character.

FERNLEAF, IRENE
Personality plus.

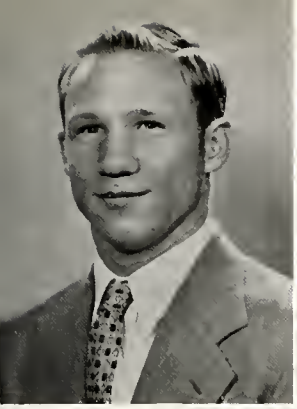

FERRIER, WILLIAM
Slow in action, quick with words.

FEUERWERKER, ALAN
He's a boisterous, fun-loving type.

FISH, IRA
There's only one girl for him.

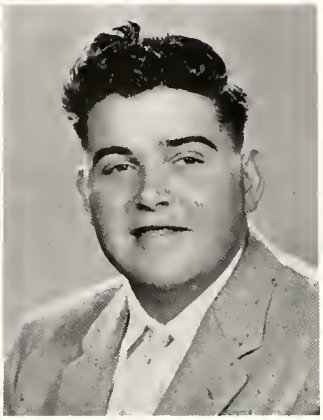

FISHER, MARILYN
She's the kind you like to meet.

FITZGERALD, LAURA
In sports she is unbeatable.

FITZGERALD, WALTER
His laughter is well known.

and the Junior Prince and Princess—the Junior-Senior Proms and the Senior Balls where everyone was a

FORBES, DAN
His personality is all his own.

FORD, EUGENE
Time's-a-wasting.

FORSON, GANE
You never known what he'll do next.

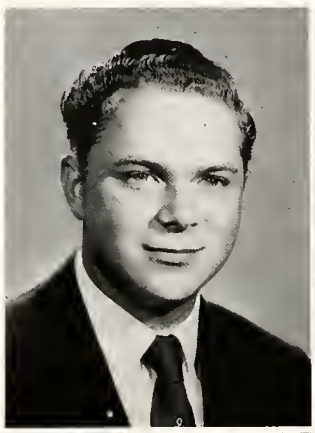

FRAZIER, VENE
Always a friend, good and true.

FRESE, DAVID
Physical perfection is his aim.

FROST, DOUGLAS
Not so tall, but a good pitcher.

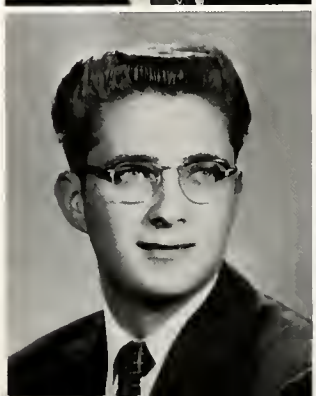

FURNISH, CHLORITA
Let me have my dreams.

GAINES, PATRICIA
Naturally nice.

GATES, KEVIN
Never hurries, but gets things done.

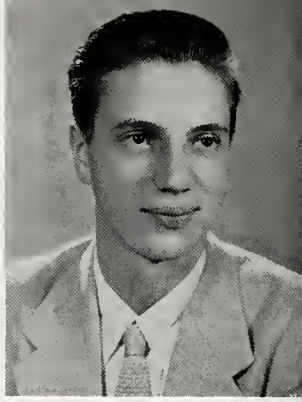

GLOVER, WILLIAM
Music with a beat is for him.

GOODRICH, RICHARD
Well known for the clever things he says.

GRAHAM, GLENN
What lies behind his smiling face?

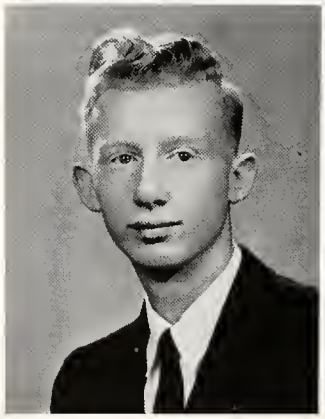
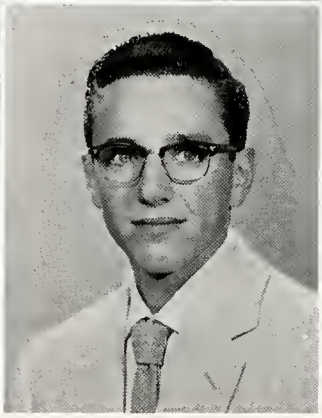

king and queen in themselves—the basketball games
where enthusiasm filled the gym—the Melody Inns

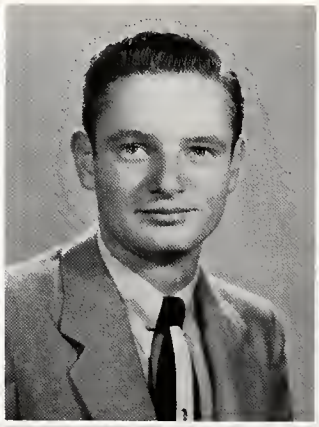
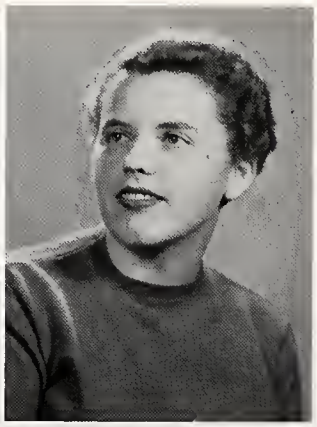

GROVE, KATHLEEN
Her friendliness is as deep, as she is tall.

GUIOTT, CASSEL
Here, there, and everywhere.

GUTHRIDGE, MARJORIE
Well known for being quiet and neat.

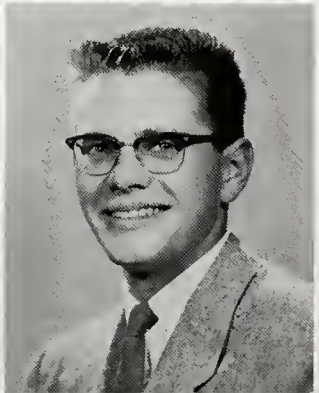
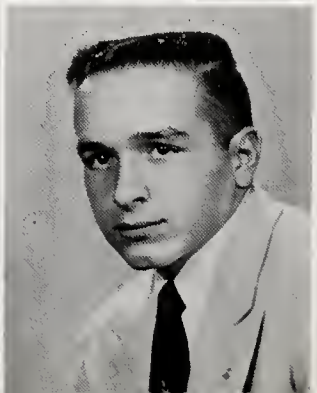

GWIN, LAURETTA
Quiet and shy with a gentle air.

HAGOOD, WILLIAM
Reserved, except with the boys.

HALL, DONALD
A typical all-American boy.

HAMBLOCK, GRACE
A red-head, but sweet-tempered.

HAMBLOCK, KATHY
Education is important in marriage.

HAMMOND, RELLA
A good worker and a good sport.

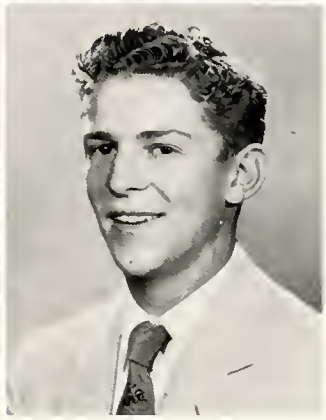

HARLIN, HUGH
Seen, but not always heard.

HARRIS, DONALD
Intelligence combined with personality.

HELZER, CONRAD
Loyal to Orick

that were better than Broadway productions in our eyes—the noon hours filled with club meetings—

HENDERSON, BUD
Women . . . where?

HENRY, ELTON
Known by his southern drawl.

HODGSON, JAMES
Loyalty can never be replaced.

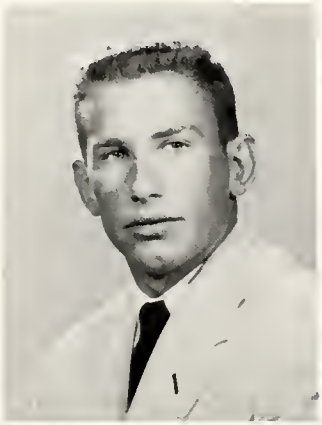

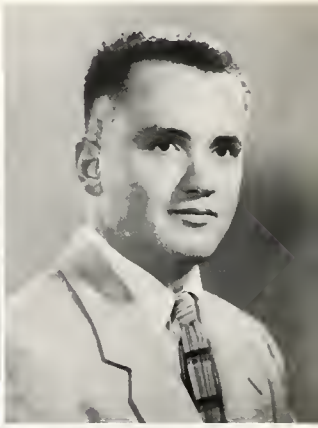

HOLMES, SCOTT
Always a leader, never unkind.

HOVATER, DONALD
"Jess" to all his friends.

HUBBARD, SANDRA
Neither shy nor reserved.

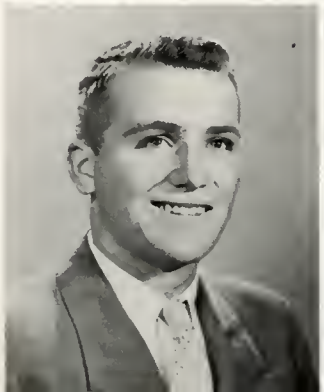

HUBBELL, DOTTIE
A dot with a dash.

INGHAM, MAX
Math, what a headache!

JACKSON, LARRY
Where do I go from here.

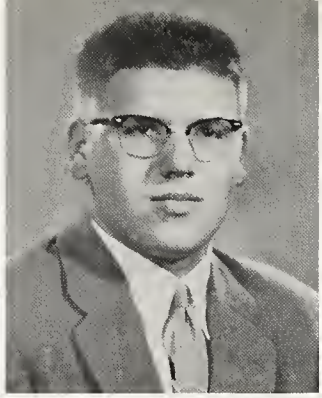
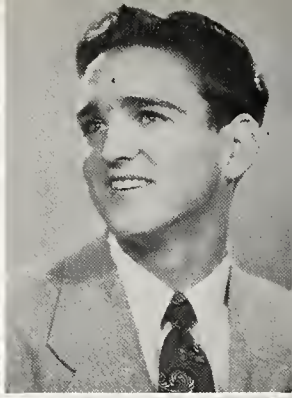

JACKSON, SONYA
The best of team mates.

JACOBSEN, FRED
Dimples and an impish grin.

JOHNSON, BOYCE
Willingness leads to the road of success.

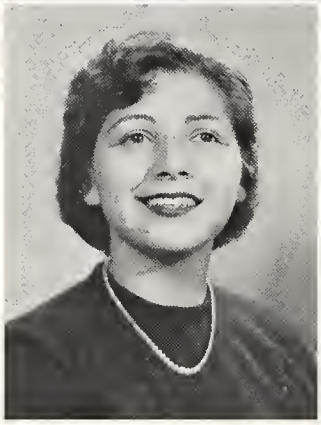
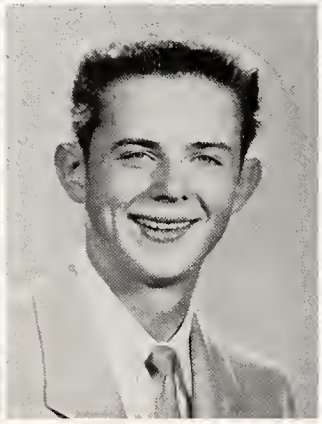
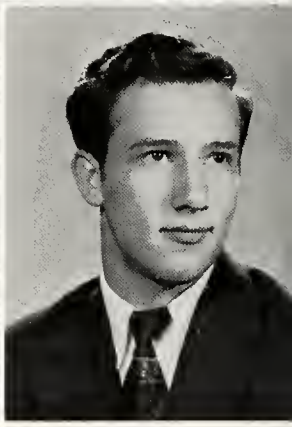

the cramming, come report card time and the resolutions to do better next quarter—the elections where we

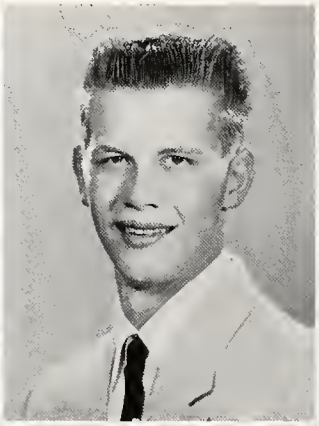
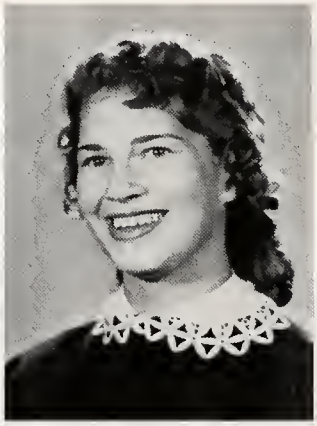

JOHNSON, GAYLENE
Prim outside, gay inside.

JOHNSON, LARRY
Women are the light of a man's life

JOHNSON, RITA
Giggling all-star.

JONES, BARBARA
She's all there when the bell rings.

JONES, DENNIS
Trust nothing to tomorrow.

JONES, MARTHA (BOX)
Dimples and a heavenly smile.

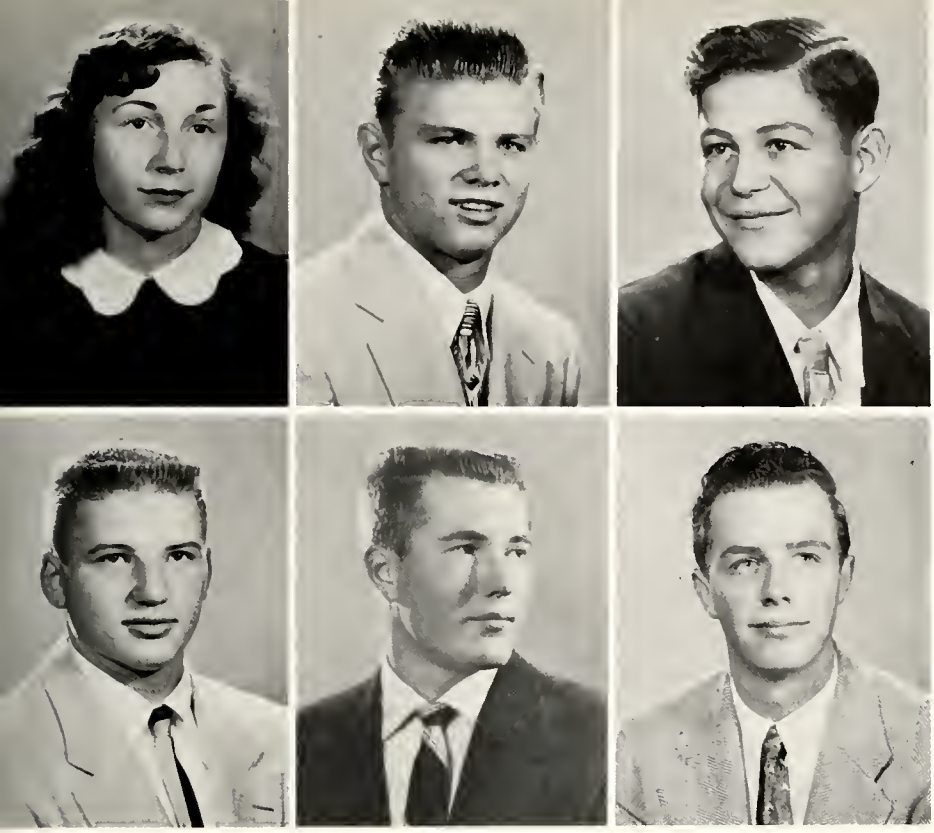

JONES, PEARL
An efficient office helper.

JONES, JULIOUS
Such popularity must be deserved.

KEMP, JAMES
Get it done as quickly as possible.

KILLINGER, JAMES
A wit made to tease, not hurt.

KIPP, GALE
The older we grow, the more we change.

KIRKPATRICK, RUSSELL
The empty highway calls.

campaigned for our favorite candidates—the assemblies which never seemed to entirely hold our interest—the

LAIDLAW, ALBERT
Always for the underdog.

LAIDLAW, SUSANNE
She can when she tries.

LAKEY, MARY
Quiet but capable.

LANE, RICHARD
Slow but sure.

LARSEN, JOANNE (TWITCHELL)
A good heart is better than all the heads in the world.

LAWRENCE, DARLENE
She loves to read.

LEITHEISER, MARJORIE
It's easier to like her than to pronounce her name.

LINDGREN, DIXIE
Laughter sparkles from her eyes.

LORING, ROBERT
Eat, drink, and be merry; tomorrow we work.

LOVE, SHIRLEY
She shows her wisdom by her quietness.

LUSK, LESLIE
Shuns attention.

LYTLE, JERRY
A red head with a camera.

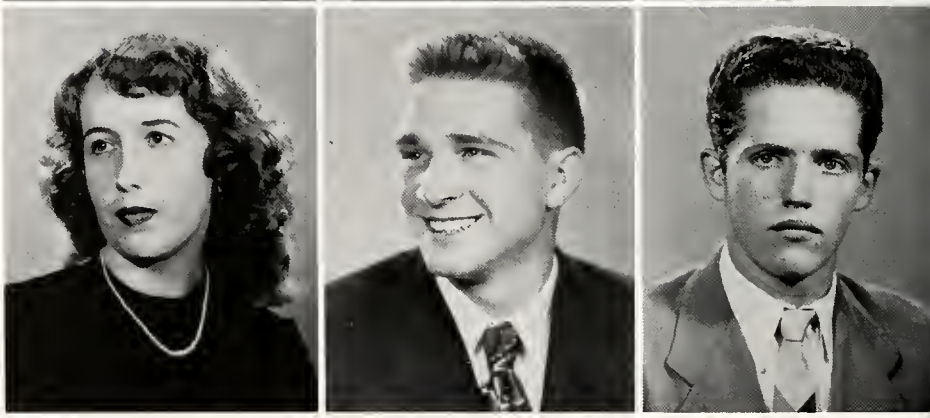

baseball games which never seemed to get a big enough turn-out—the Band and Choir trips taken by a few of us—

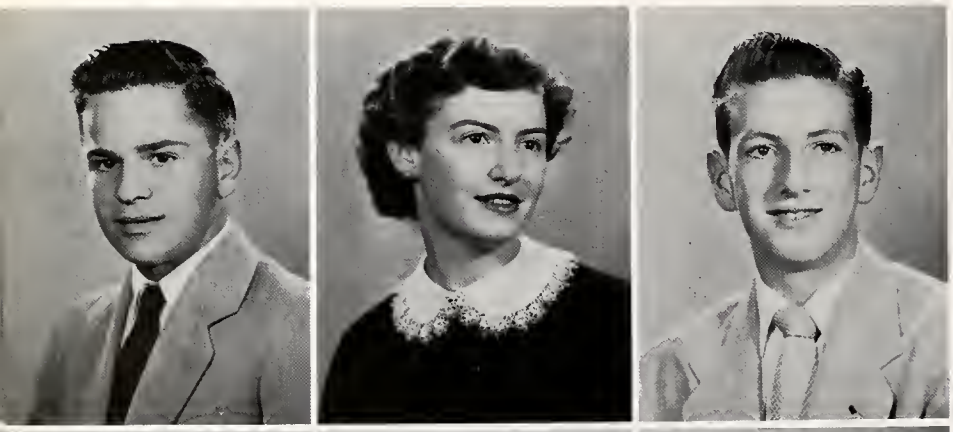

MACHADO, RICHARD
Silent and patient.

MALLORY, FREDA (SCOTT)
Not too serious, not too gay.

MANN, BILL
Oh, for muscles.

MAPLE, EDNA
She talks an infinite deal of nothing.

MASSEY, MARY
How short these happy days.

MAY, JAMES
A host never to be forgotten.

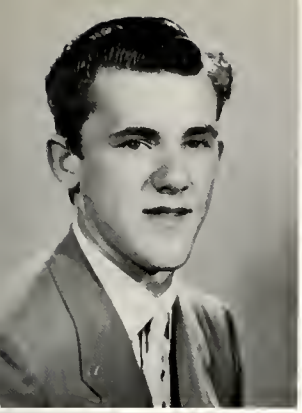

McCartney, Tom
A secret untold.

McClure, Roger
He loves his saxophone.

McConnell, Loys (Reynolds)
Contented with life.

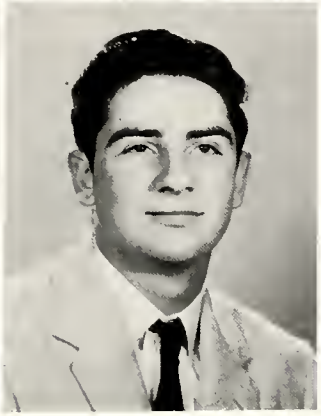

McConnell, Marietta
A secret unknown.

McConnell, Roger
Pleasure first, and business after.

McCord, Robert
A cinch to succeed in whatever he tries.

the field trips that relieved us of a few of our classes—
that track meet where we obtained our first sunburns—

McCready, Douglas
I think I'll join the Foreign Legion.

McCrory, Martha
A cheerful outlook on life.

McCurdy, Dennis
Never too much heard from him.

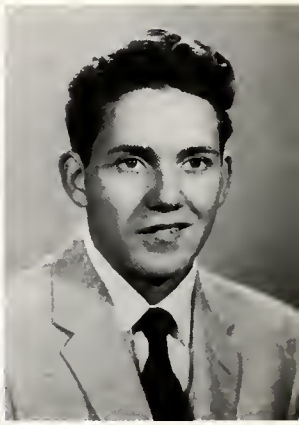

McLearn, Fred
Today is today.

McLennan, Rena
Here's a girl with a smile, who makes life worthwhile.

McVey, Denny
Reliable and business-minded.

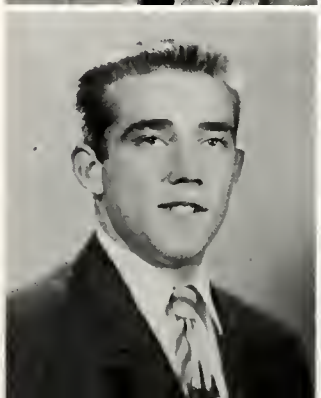

MEADOWS, FLOYD
Not seen too much.

MELENDY, SANDRA
She does as she should.

MICHAEL, LANETTE
Simplicity is a rare thing.

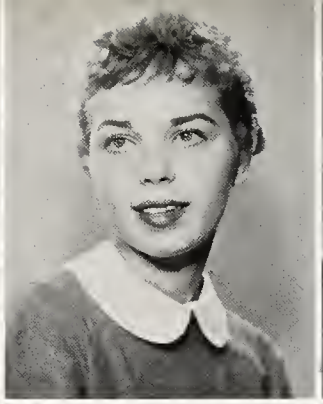

MILLER, PATRICIA
Good things come in small packages.

MILLS, BENNY
Oh this learning!!!

MONTGOMERY, CHARLES
Crew-cut specialty

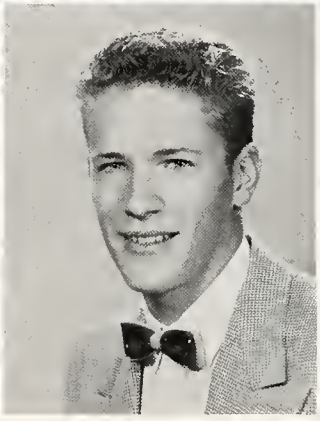
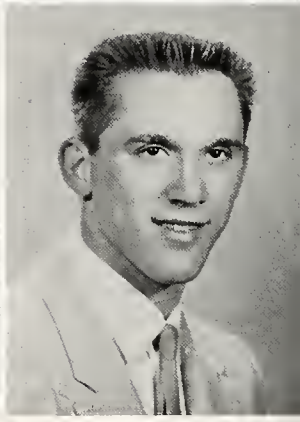

the teachers who were always there to help and advise—
the choosing of graduation robes—of Baccalaureate

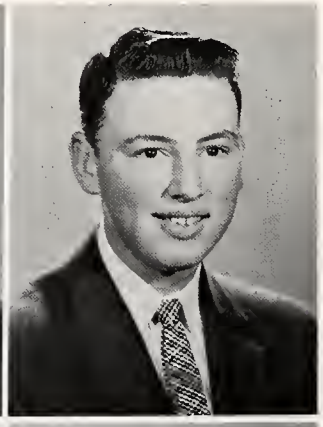

MORRIS, WANDA
Her eyes are pools of laughter.

MORROW, LOIS
Sweetness wins her way.

MOTT, STANLEY
And futhermore . . .

MUMFORD, RONALD
I'll find my place.

NEWBILL, PATRICIA
Sweetness always shines.

NICHOLSEN, CAROLEE
Happy and carefree.

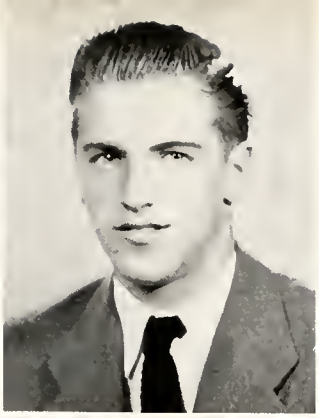

NICKEL, TOKIE
Pep and vitality, that's Tokie.

NIMMO, PAUL
He speaks and all listen.

NOBLE, ROBERT
A smile and a friendly word for everyone.

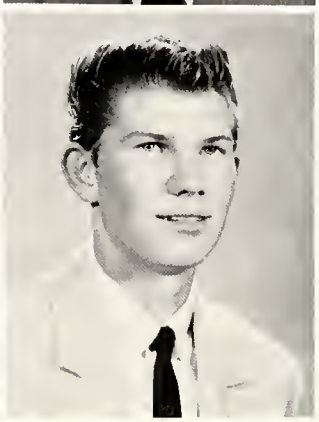

OLIVEIRLA, ROSEMARY
In a crowd she is quiet.

OLIVER, ALICE
A thing well done speaks for itself.

OLSON, DICK
Just as good as he is bad.

and graduation which seem so fresh in our minds, but will dim in time, but never again will we recapture

ORLANDI, RONALD
A friendly wave and nod.

OSBORNE, GLORIA
Complexion perfect and sweet smile.

PAPINI, YVONNE
Her ways are gentle, her disposition merry.

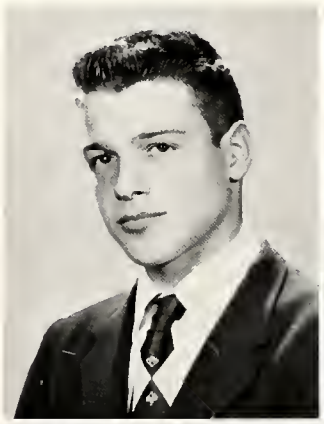

PATENAUDE, JEANNE
Quiet looking, but looks are deceiving.

PAUL, RAMONA
A quiet smile and promise unbroken.

PERINI, BARBARA (WILLIAMS)
A home lover.

PERINI, LORETTA
A pleasant laugh is always in style.

PERRY, JOAN
Always in a hurry, but has time for fun.

POAGE, EVELYN
Unseen by all, but heaven.

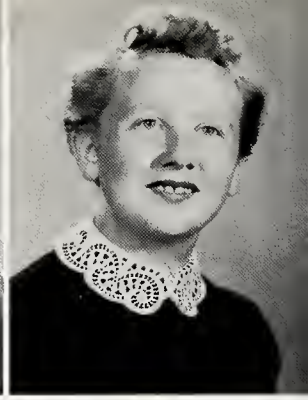

PRATHER, ZOLA
Full of fun and joy

PRIESTLEY, CAROL
Lively, gay, and full of pep.

PURCELL, WILLIAM
Dignified looking with a wry grin.

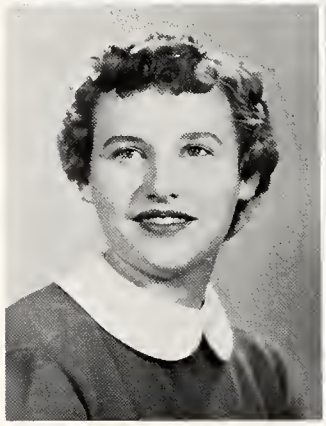

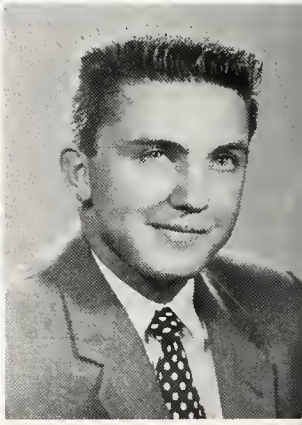

that feeling—four wonderful years of being a part of

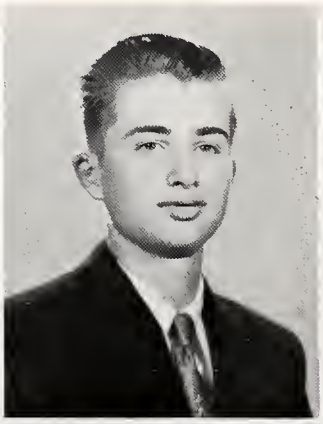
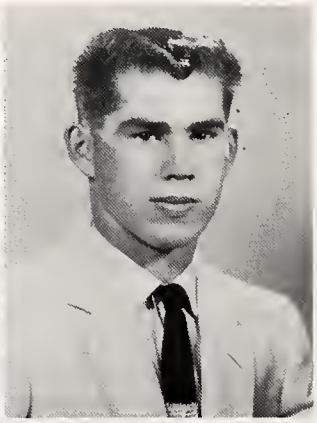

RASMUSSEN, JOYCE
Big brown eyes and golden voice.

RASSBACH, DONALD
He and his shadow are never parted.

RASSBACH, ROBERT
Baseball is his love.

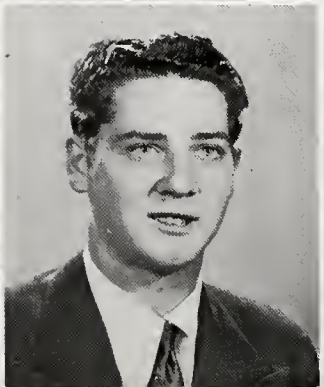
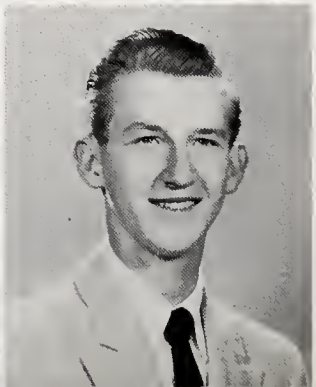

RAYMOND, VIRGINIA
She pleased and never tried to shine.

REYNOLDS, DAVID
My cares are the least of my worries.

RIEKE, BRYAN
The future of a nation depends upon its youth.

ROBERTS, LOUISE
She can be serious, too.

ROHL, ARLEN
He'll make friends where-ever he goes.

SCHNEIDER, PAT (ALLEN)
Scholastic standards she upheld.

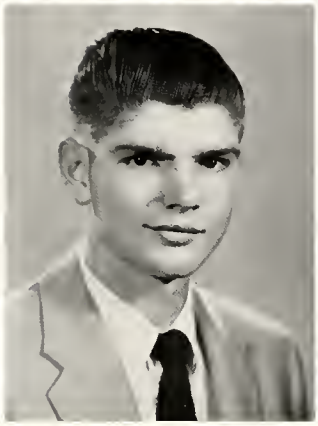

SCOTT, BETTY
She's not the kind to spread a rumor.

SELLS, RONALD
A star reporter.

SHANNON, CAROLE
Always happy, never sad, sometimes naughty, but never bad.

A.U.H.S. and defending her to the last—

SIESSER, CAROLE
She has a calm, uncluttered mind.

SILVA, JOYCE
Hitch your wagon to a star.

SIMMONS, ALFRED
I think I'll join the Foreign Legion.

SIMPSON, GARY
Wine, women and song are getting me down. I guess I'll have to give up singing.

SMITH, BOB
Better known as C plus.

SMITH, LOUIE
He'll try anything once.

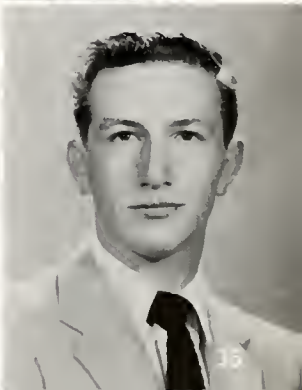

SMITHER, JOHN
The girls he shuns.

SORENSON, ANN
What she wants, she'll get.

SOULIGNY, BARBARA
She softly speaks and sweetly smiles.

SPIDELL, SARAH
A quiet girl with talents all her own.

STEBBINS, LARRY
His character is far from shy.

STROMBERG, NANCY
Never quits a job until it is done.

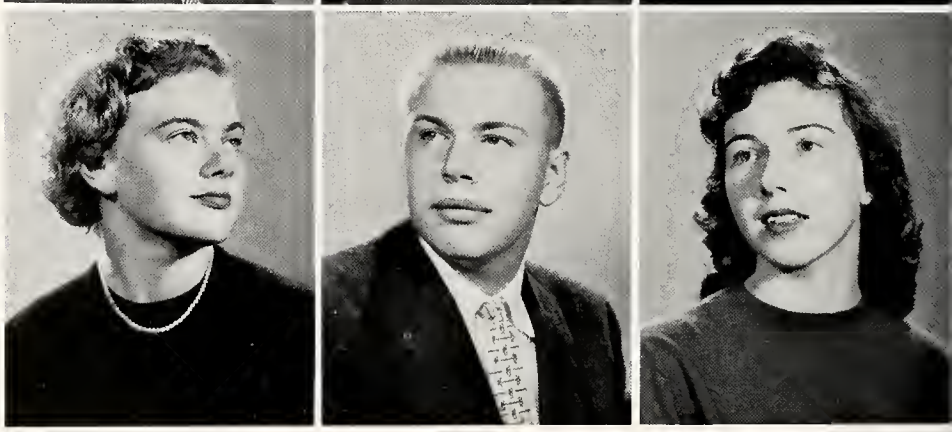

We are all starting out on different

SVINTH, DONALD
His presence is felt.

SWEANEY, BONNIE
She's a winner in work and play.

THOMPSON, BRYCE
Love changes all of us.

THOMPSON, ESTELLE
Posters on short notice are her specialty.

THOMPSON, JOYCE
Her mind is unchangeable.

TIMMONS, SYLVIA
A hint of mischief in her eyes.

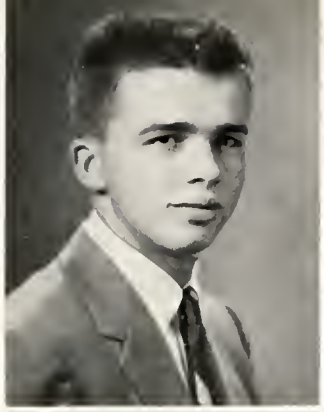

TRUTTMAN, BERNARD
On mischief bent.

TURNER, ROBERT
Leave well enough alone.

TURNEY, GERALDINE
Her interests lie out of school.

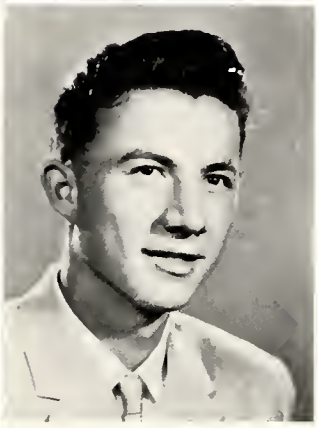

VAN ALEN, JANICE
Her air, her manner, all who saw admired.

VANDERKLIS, ART
Music, music, and more music.

VAN PELT, LLOYD
His voice is heard above the crowd.

roads of life, but Arcata Union High School has built

VISSER, LYNNE
Light of hair, and light of heart.

WALLACE, MARY ANN
School is the best choice.

WARNER, ROY
Men rule the world; women rule men.

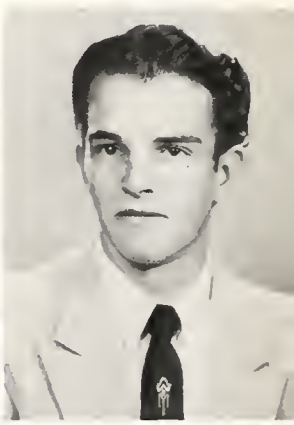

WATSON, CHARLES
All I need is time.

WATSON, DON
Let me show you.

WATSON, DONNA
The reward of a thing rightly done is to have done it.

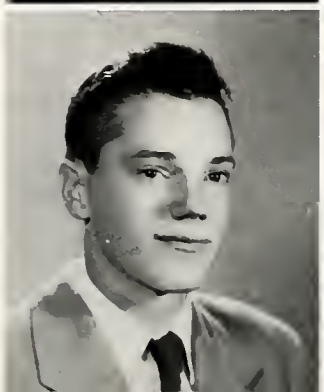
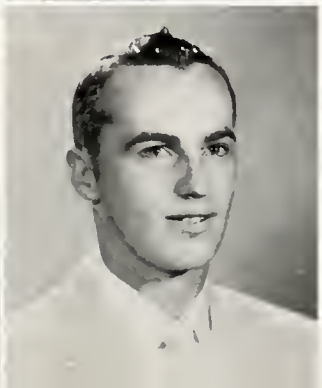

WEBB, CHARLES
Always ready for a good time.

WEEMS, LOLA
Full of fun and always joking.

WEIGEL, SUE
Her words are few, but wise ones.

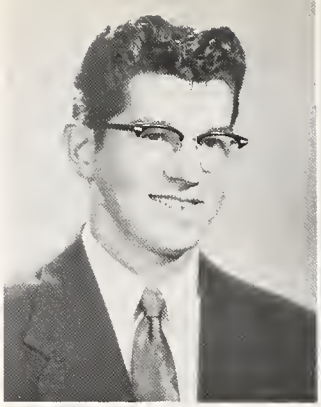

WEST, DENNIS
He, too, did his share.

WEST, MARY
Happiness consists of activity.

WHEELER, PATRICIA
A thing of beauty is lovable.

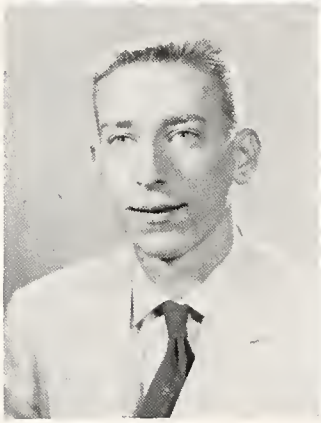

the foundation of our roads. So we leave her, but we will never forget her.

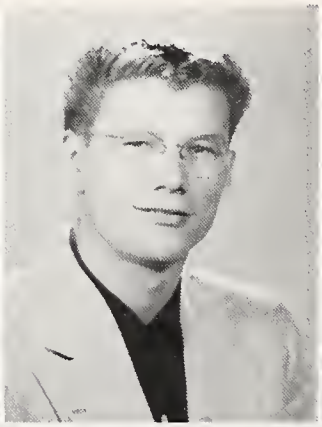

WILKENLOH, ALLEYENE
It takes a tall person to know what's going on.

WILLIS, JAMES
Happy-go-lucky.

WILSON, BARBARA
Happiness seems made to be shared.

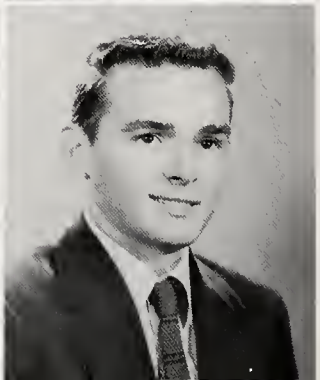

WISE, CAROLE
A friend to all.

WOODBRIDGE, LINDA
No head can hold all wisdom.

YOUNG, BILL
A smile with an accent.

Junior Class

The class of '57 were really active in school affairs and promised to produce some very competent leaders.

They proved this by electing George Berry, Class President; Penny Ford, Vice President; Pete Peterson, Treasurer; and Cleta Tolley, Secretary.

Don Bishop, Bea Ann MacGinitie, Arlene Schwalenberg, and Janice Wilcox went to the top of the class with straight "A's."

The Juniors greatest influence was in the Music Department. Nancy Comstock, Mary Dobberstein, Lois Ingles, Joanne Muessig, Gail Murray, Arlene Schwalenberg, Ron Mitchell, and Marvin Turner marched in the Band. Twenty-six Juniors were in Madrigal and A Cappella Choir. The most outstanding were: Janis Williams, Jill Lewis, Linda Woodruff, Carl Nelson, Phil Peterson, Bill Brittain, Bea Ann MacGinitie, Coral Samuals, Bob Hampton, John Taylor, Nylah Ebersole, Bob Martin, and Jackie Whipple.

Linda Sarboe, Yell Leader, and Norma Anderton, Sonq Queen, were the Junior pepsters during football season.

Dave Benbrook, Jacque Dedman, Norma Lewis, Jackie Whipple, Janis Williams, and Joyce Meyerhoffer showed great acting ability.

Linda Sarboe, Pat Wilkerson, Penny Ford, and Edith Mays were Advance Queen Attendants.

Linda Sarboe and Sam Bishop reigned as Princess and Prince at the annual Junior-Senior Prom in May.

Linda was also elected to represent Arcata at the annual Silver Prom. She and Sam Bishop were crowned Junior Prince and Princess at the Junior-Senior Prom.

Top athletes were Pete Peterson, Bill Brittain, Tom Weeks, Terry Kilmer, Sam Bishop, George Berry, Don Miller, and Don Keyes.

The Juniors showed their leadership ability, so will be quite capable of taking over as leaders of the school next year.

Junior Class officers are Penny Ford, Cleta Tolley, Phil Peterson, and George Berry.

MR. McKITTRICK, PERIOD 1

First row, left to right: Bonnie Hand, Jackie Whipple, Launi Hollen, Gary Blanks, Tom Fedder, Marla Gilardoni, Lois Ingles. Second row: Gail Murray, Wanda Smith, Jerry Hanberg, Barry Hennings, Ida Marken, Billi Holmes, Gerri Clark, Wayne Dunson. Third row: Mark Stephens, Darvin Abraham, Craig Ervin, Neil Morse, Arlene Schwalenberg, Jon Chezem, Rosemary Zebo, Yvonne Mills. Fourth row: Elmer Bolt, Bob Sullivan, David Benbrook, Clifford Hund, Cleland Carson, Gary Chilton, Marvin Jones, Willas Williams.

MR. SMITH, PERIOD 1

First row, left to right: Patsy Hughes, Mary Jones, Deanie Harper, Darlene Brooks, Gene Colpitts, Cleta Tolley, Thelma Reynolds, Margaret Moody. Second row: Arlene Fabbri, Raulene Millsaps, Sandra Henry, Judy Chown, Nancy Bassi, Judy Andrews, Joanne Muessig. Third row: Karla Kinzer, Shirley Williams, Carmen Sparrow, Phil Peterson, Joyce Hubbard, Bonnie Miller, Sandra Guiott, Peggy Bovee. Fourth row: Art Bell, Jack Deniston, Art Watkins, Clifton Chandler, Rod Haver, Nylah Ebersole, Ellen Sebeck, Jean House.

MR. McKITTRICK, PERIOD 2

First row, left to right: Betty Brown, Darlene Papini, Joan Kinney, Bea MacGinitie, Tom Weeks, Carole Cathcart. Second row: Delores Azevedo, Jill Lewis, Chuck Feris, Terry Fritz, Jim Morrow, Larry Holmes. Third row: Sam Spencer, Linda Woodruff, Bill Bullman, Mary Lou McCartney, Charlene Kovacovich, Bob Belak. Fourth row: Don Nielsen, Carl Nelson, Robert Gibson, Doyle Burwell, Ron Siemens, Archie Day.

MRS. STEN, PERIOD 2

First row, left to right: Janice Wilcox, Jessie Lang, Kathleen Katri, Guila Place, Mary Alice Freitas, Elsie Ulmer, Joyce Meyerhoffer. Second row: Celeste Samuels, Mary Ann Nichols, Janis Williams, Anita Sbrana, Pat Wilkerson, Edith Mays, Wayne Baxter, Joyce Huffman. Third row: Jim Green, Bill Durbin, Jim Landon, Billy Ivy, Bill Brannon, Larry Johnson, Yarnell Cooper, Sonja Grant. Fourth row: Marvin Turner, Don Daniels, Ben Moser, Robert Holton, Dawell Burkhart, Don Miller, Don Keyes, Dennis Heidenreich, Jim Montgomery.

MR. SATTERTHWAITE, PERIOD 3

First row, left to right: Judy Vandeveer, Vicki Crutchfield, Anita Schmidt, Coral Samuels, Genill Everett, Irene McCall, Mary Albertina Freitas. Second row: Charles Beck, Betty Holmes, Oscar Brundin, Joan Douglas, Shirley Kennedy, Ilene Landon, Alice Van Cleave, Mr. Satterthwaite. Third row: Deanna Shumard, JeNiene Jones, Virginia Willoughby, Judy Rogers, Penny Ford, Elsie Yarbrough, Shirley Thompson, Johnnie Smart. Fourth row: Darrel Kohler, Jerry Peterson, Roger Rounds, Richard Abbott, Richard Levitt, Terry Kilmer, Milton Rickards, Janet McCoy.

MR. SMITH, PERIOD 3

First row, left to right: Marilyn Guthridge, Norma Anderton, Harold Babcock, Pat McDonough, Coila Poage, Carolyn Sorter, Nancy Smithson. Second row: Juanita Ewing, Sandra Draut, Carol Frisbee, Buddy McMillan, Jacque Dedman, Janice Kerr, Jack Lewis. Third row: Evelyn Dotson, Catherine Cahill, Joni Hanberg, Nolan Young, Shirley Tolley, Darlene Schuler, Brenda DeLozier, Geraldean Smith. Fourth row: Sam Bishop, Tom Kellner, Wayne Gipson, Arthur Jay, Ralph Metcalf, Mike Harmer, Ray Rossiter, Rich Hubbard.

MR. BENT, PERIOD 4

First row, left to right: Marilyn Ericksen, Jeannette Lenhard, Donna Huff, Lois Wagner, Frank Ghisetti, Romelle Martinson, Bob Hampton. Second row: Donald Russell, Ellen Frost, Kenny Powell, Romaldo Cota, Ed Lane, Tom Bertrand, Shirley Hollinger, Mr. Bent. Third row: Bob Wilcox, Jonas, Lindblon, Bill Brittain, Bob Martin, Leslie Johnnie, Sammie Dyer, Herman Schwede. Fourth row: Don Kolshinski, John Henderson, Walter Branscom, Harlan McNabb, Jim Lemons, Brent DeWell, Alan Oilar.

MR. SATTERTHWAITE, PERIOD 4

First row, left to right: Ron Poe, Norma Lewis, Alice Rocha, LaReida Woodard, Margaret Reynolds, Jean Scheibe, John Payne, Mr. Satterthwaite. Second row: Bob Dutton, Tom Curtis, Elmer Hames, Floyd Wooley, Sherman Westbrook, Larry Getz, Gary Cahill, Jo Fessler. Third row: Sharon Johnson, John Taylor, Gayle Smith, Barbara Wright, John Black, Marilee Way, Jacqueline White, Linda Sarboe. Fourth row: George Lockwood, Gary Turpin, John Clarstrom, Ralph Carr, Ron Mitchell, Fred Niemi, Ketty Spirs, Don Cooper.

MR. SMITH, PERIOD 5

First row, left to right: Mary Sue Dobberstein, Kay Todd, Gloria Howard, Nancy Comstock, Ila Harris, Gretchen Roberts. Second row: Pat Twombly, Orella DeMott, Betty Egbert, Dorothy Bryan, Nancy Wilcox, Sue McArdle, Sharon Curtin. Third row: Frank Whitney, Bob Stonebarger, Russell Bebans, Don Blake, James Davis, Bob Ray, Jerry Bauman. Fourth row: Don Bishop, George Berry, Don Heinroy, Virgil Overby, David Mann, Gerald Hale, Mike Byrne.

MR. SMITH, PERIOD 6

First row, left to right: Joyce Horn, Laurine Wilson, Dolly Porter, Ruby Mendes, Geneva Johnson, Nancy Hickok, Marlene Fleckenstein. Second row: Kay Busenius, Karen Brick, LaVerne Jones, Opal Hackett, Linda Dolf, Joan Walkenshaw, Betty Hiebert. Third row: Jerry Bean, Lawrence Howell, Dorothy Kring, Beckie Roper, Eldon Pine, Durwood McCartney, Bobby Porter. Fourth row: Richard Lovie, Lloyd Harroun, Nolan Hunter, Leon Dickey, Mike Melendy, John Kirk, Jerry Steeves, Bobby Toles.

Bea MacGinitie
Janice Wilcox
Don Nielsen

Arlene Schwalenberg
Don Bishop

Picture
Not
Available

Sophomore Class

For the first time in many years of Arcata High School history, an all-Sophomore yell squad was elected. The Kilmer twins, Sandra and Sheral, and Richard Cardoza led the yells, while Sandra Dimmick, Ellen Keyes, Arlene Kovacovich, and Lynn Tamboury made a pretty quartette of song queens.

Sophomores this year were not only sports enthusiasts, but also participants. Frank Bonnell, Ken Matias, Jay Thiel, Tom Walker, David Blood, and Frank Alden led the field in boys' sports, while Sharon Howard, Judy Stromberg, Lynn Tamboury, Phyllis Thornton, Vicki Nelson, Darlene Schuler, Shirley Tolley, and Sandra Dimmick were top girl athletes.

Arlene Kovacovich, Carol Griffith, Shirley Tolley, and Sandra Young were nominated for Advance attendants with Carol Griffith winning the honor of Sophomore attendant.

The Sophomores showed an outstanding inclination to the entertainment field, with almost half of the Madrigal Choir coming from their ranks. Those musically inclined were David Blood, Carol Griffith, Judy Krestensen, Frank Alden, Don Richards, Ken Matias, Melita Noah, Karen Sundquist, Joanne Payne, Ron Russell, Don Angst, Otto Holgerson, Ross Stromberg, Jackie Monroe, Rosalie Waits, Judy Warren, Richard Parker, Gordon Sorenson, and Jay Thiel.

April Lantrip, Ken Matias, Deanna Neal, and William Wagner were the proud holders of straight "A" report cards.

Gary Howard held the honorable position of president of his class, with Dolores Sholes as Vice President; Sharon Howard, Secretary; and Ross Stromberg, Treasurer.

Class Officers

Class officers were Ross Stromberg, Treasurer; Sharon Howard, Secretary; and Delores Sholes, Vice President; Gary Howard, President.

MR. GREENBERG, PERIOD 1

First row, left to right: Joyce Marks, Connie Bagley, Virginia Baker, Joyce Moulton, Inez Felt, Helen Maple, LaVerna Watson, Ronnie Tweedy. Second row: Jim Sorter, Eleanor Dunn, Rosalie Waits, Becky Watson, Alyce Smith, Leilani Noyes, Joseph Forbes, Nancy Brown. Third row: Kim Forrester, Bob McConnell, Robert Cargill, Ken Matias, Jack Buenhec, Larry Barker, Wayne Orcutt, Alan Miller. Fourth row: Ken Whitmire, Lynn Vanderholf, Bill Wagner, Roy Sheppard, Jim Barker, Dale Nielsen, Darrel Atkins, Ed Nielsen.

MR. MILLAR, PERIOD 1

First row, left to right: Diane Graham, Gloria Young, Jon Jensen, Joe Chown, Gordon Worsfold, Norma Nelson, Verna Dotson, John Hedge, Mr. Millar. Second row: Bill Sinder, Gary Howard, Forrest Visser, Silvia Sheets, Dorothy Weed, Nancy Jackson, Ellen Keyes, Arlene Kovacovich. Third row: Dennis Pontoni, Donald Lozensky, Robert Comstock, Marilyn Lytle, Pete Clayton, Jerry Talley, Gerry Batini, Leon Matthews. Fourth row: Marvin Renne, Gary Nelson, Jay Thiel, Ronald Brown, Bob Lowery, Charles Kilgore, Darrel Semore, Jay Ratzlaff, Kenny Gallihel.

MR. GREENBERG, PERIOD 2

First row, left to right: Nadine Wilson, Meleta Noah, Donna Mudford, Mary Morren, Thelma Benda, Esther McCall, Lynn Tamboury. Second row: Sheral Kilmer, Judy Stromberg, Myrna Guiott, Rose Freitas, Lynne Hostetler, Tom Page, Bonnie Carning, Marian Bergman. Third row: Norita Smith, April Lantrip, Jean Comstock, Josetta Walker, Teddy Green, Donald Eller, Larry Nimmer, Larrene Simpson. Fourth row: Bob Taylor, Jim Price, Dave Irish, Noel Steele, Mr. Greenberg, Terry Steenblock, Clive LeVaugh, Leon Pierce, Ray Shepherd.

MR. RIVERA, PERIOD 2

First row, left to right: Eunice Gee, Ruth Roady, Mary Silva, Willie Wyckoff, Letha Peterson, Barbara Konicke, Rita Shaw. Second row: Rosetta Hilton, Delores Johnson, Sandra Kilmer, Deanna Oglesby, Pat McClure, Judy Warren, Joyce Henry. Third row: Melvin Fahnholz, Chuck Daniel, Wally McCurdy, Ralph McCartney, Bill Porter, Patsy McAllister, Carolyn Mercer, Joyce Borum. Fourth row: Richard Walker, Don Richards, Richard Rothschiller, Gene Ford, Brad Vaughn, Nancy Hopkins, Judy Hensel, Albert Frakes.

MR. GAUTRAUD, PERIOD 3

First row, left to right: Barbara Lyles, Suzanne Banducci, Joan Pelroy, Rachel Richard, Barbara Hancock, Thelma Smithson. Second row: Donna Kerr, Christine House, Jeff Frost, Shirley Dunn, Curtis Fuller, Janie Jones, Mr. Gautraud. Third row: Ray Acorn, Johnny Barnett, Lena Smith, Sandra Davis, Carolyn Woods, Patricia Kerr. Fourth row: John Fehely, Grover Hubbard, Tom Bishop, Bob Maillie, Willard Eaton, Richard Cardoza, Judy Heilman.

MR. RIVERA, PERIOD 3

First row, left to right: Deanna Neal, Sandra Young, Virginia Lunau, Donald Chambers, Larry Gravenmier, Norman Foss, Sybil Sumpkin, James Thexton. Second row: Karen Sullivan, Diane Rex, Patty Henning, Bill Dotson, Don Johnson, Edna Fitzgerald, Gladys Lakey, Sharon Hershey. Third row: Evelyn Dotson, Catherine Cahill, Joni Hanberg, Nolan Young, Shirley Tolley, Darlene Schuler, Brenda DeLozier, Geraldine Smith. Fourth row: Carl Cook, LeRoy Carrington, Dennis Belevin, Ralph Cooper, Shirley Grove, Betty Beck, Donnie Beshears, Cleah Overly, Brenda Steenblock.

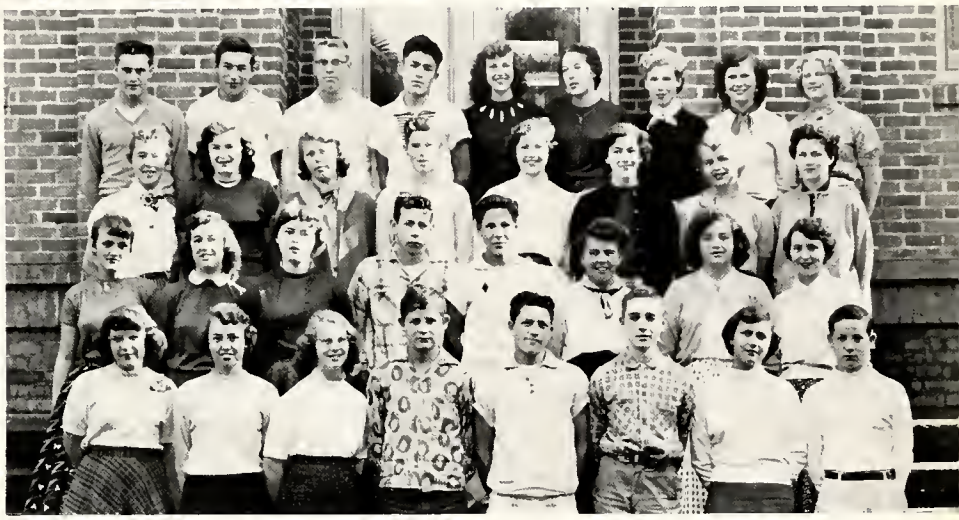

MR. RIVERA, PERIOD 4

First row, left to right: Pat Pierce, Dianne Adams, Sharon Howard, Richard Chandler, Judy Silva, Ken Hardester, Carole Sue Williams. Second row: Margaret Mentch, Ruth Poor, Joanne Payne, Otto Hodge, Kenneth Lenhart, Tom Bailey, Allene Branscomb, Judy Rimbey. Third row: Neal Foreman, Jack Moore, Steve McKenney, Dannette Stolpe, Ronnie Davis, Norma McConnell, Hazel Barnes, Walter Weger. Fourth row: Harold Leitheiser, George Hopkins, Marlin Jones, Jesse McKinney, Dick Jackson, Steve Patenaude, Jack Hitt, Lyle Nickel.

MR. GREENBERG, PERIOD 4

First row, left to right: Joyce Rosenlund, Eilleen Combs, Nancy Cole, Betty Baxter, Betty Clark, Karen Sundquist, Karen Conklin. Second row. David McCready, Betty Brittain, Carol Davis, Beverly Brink, Jeanne Bass, Virginia Bell, Charles Perry. Third row: Calvin LeRose, Jack Lewis, Bob Graham, Nancy Betharn, Shirley Morgan, Valda Grace, Evelyn McBroome. Fourth row: Jerry George, Joe Scott, Otto Holgersen, Ron Warner, Wayne Marcella, Jean Gwin, Joan Gibson.

MRS. MARKS, PERIOD 5

First row, left to right: Dorothy Carr, Delores Mendes, Elaine Rossiter, Edna Ellsworth, Nancy Taylor, Delores Sholes, Sonja Poe. Second row: Harold Leazer, Glenda Smith, Claudia Simon, Judy Todd, Betty McNutt, Thomas Charley, Larry Dixon. Third row: Fred Stickel, Vicki Nelson, Sandy Ervin, Susan Dick, Jim Holmes, Robert Giuntoli, Ross Stromberg. Fourth row: Bill Broderick, Don Angst, Dick Parker, Delbert Seriven, Don Schneitter, Bill Scott, Frank Bonnell.

MR. RIVERA, PERIOD 5

First row, left to right: Mr. Rivera, Rose Ann Pialorsi, Joyce Taylor, Dara Smith, Becky Bair, Donna Pymm, Melba Parham, Beverly Verback. Second row: Pat Casselman, Sondra Karoush, Melvina Tierney, Deanna Osborn, Gloria Thompson, Bonnie Barr, Van Whitfield. Third row: Gerald Hansen, Marlin Garvin, Sharon Carr, Betty Nelson, Linda Sulser, June Poor, Sally Wilkinson. Fourth row: Don Evans, Dave Henry, John Backlund, Norman McBride, Douglas Barney, Ernest Butolph, Jim Andersen.

MR. GAUTRAUD, PERIOD 6

First row, left to right: Joan Humphrey, Billie Turner, Ronald Hurt, Bette Comstock, Bonnie Wakefield, Edna Gammon. Second row: Mr. Gautraud, Joyce Bishop, Patrick Bryant, Mary Pettengill, Margi Telonicher, Alfred Smith, Ray Ratzlaff. Third row: Leslie Launer, Regina Nagel, Frank Alden, Tom Walker, Harvey Millsap, David Blood. Fourth row: Kent Brown, Delbert Faulk, Guy Towers, Ken Willis, Jim Earley, Johnny Smith.

MR. MILLAR, PERIOD 6

First row, left to right: Edith Hubbard, Carol Griffith, Ramona Henry, Geneva Hubble, Celeste Machado, Bernadine Lawrence. Second row: Sandra Dimmick, Judiann Krestensen, Nancy McCracken, Priscilla Hines, Ruby Thompson, Barbara Lunsford. Third row: Shirley Armstrong, Jackie Monroe, Kathleen McCarroll, Phyllis Thornton, Ronnie Russell, Don Buchert. Fourth row: Wayne Walton, Robert McKinney, Jim Murdock, Walter McCermand, Dick Coffron, Derrald Vaughn.

Freshman Class

The Freshman dance, the first big event of the year, acquainted the class of '59 with A.U.H.S. From then on the frosh were on their own.

After a vigorous campaign the class officers were elected for the year of '55-56. Ricky Stromberg was the head of the administration with Mary Hitt as a competent Vice President; Connie Sater, Secretary; and Nancy Mendes, Treasurer.

April 9 was the big social event of the year, the Freshman Party.

As the year drew to a close the class of '59 promised to have many participants in school activities.

Roberta Holmes, Bonita Hennings, Carol Pasquini, and Gloria Ward took top honors with straight "A's."

Judy Mapes, Nancy Mendes, Jill Dean, and Pat Bleily were elected Advance Attendants.

In the Music Department the only freshman members of the Band were Ellen Milhous and Bud Baiocchi, while the A Cappella Choir claimed Gary Keenan. Joe Vukonich and Kathy Surbaugh took a seat in the JV Choir, and Jill Dean, Charles Dills, Larry Carpenter, Charles Ollivier, Barbara Forbes, Vicky Williams, and Barbara Cashion showed promise in chorus work.

Ricky Stromberg, Bud Graham, Monty Feekes, Curt Nielsen, Greg Lawrence, and Tom Reynolds made a good showing in athletics.

The class of '59 did indeed make its mark in campus affairs.

MRS. WEATHERS

First row: Lajuana Jones, Pat Brim, Betty Beard, James Clayton, Jon Clemens, George Meredith. Second row: Annette Luster, Joan Goehri, Sherry Lovie, Marlys Morris, Betty Bowen, Louise Bartis. Third row: Judy Vaughan, Larry Griffis, Oscar Cook, Harold La Caze, Grace Wilkes, Sharon Atwell. Fourth row: Larry Carpenter, Mike Dal Porto, Willie Speers, Raymond Lindblom, Donna Pohler, Alice Wymore, Darrel Koroush.

MR. MARTIN

First row: Wanda Kemp, Ferdinand Busenius, Jim Skaggs, Billie Clark, Wanda Chambers, Dixie Currie, Linda Duarte. Second row: Mr. Martin, Richard McCovey, Gloria Ward, Ron Kempton, Barbara Cashion, Bonnie Hennings, Delene Beardslee, Ella Jean Sniggs. Third row: Calvin Dickey, Rita Simons, Gene Hampton, Gary Keenan, Janice Whitfield, Jo Ann Rose, Bonnie Weber, Mozelle Bullen. Fourth row: Monty Feekes, Vivian Strong, Jessie Barnett, Loyce Pickard, James Walker, Don Robinson, Charles Johnson, Allen Zwiefelhofer.

MR. BENT, PERIOD 2

First row, left to right: Donna Kinworthy, Ina Burnett, Patsy Ballew, Joe Vukonich, Yvonne Leighton, Rollie Warren, William Conn, Hugh Raymond. Second row: Linda Roady, Arthur Parker, Edna Schwab, Dorothy Porter, Connie Sater, Darlene Dillon, Bonnie Rylander, Mr. Bent. Third row: Wanda Seale, Bonnie Russell, Charles Dills, John Chase, Douglas Norby, Anita Pennington, James Coleman, Ron Remington. Fourth row: Patty Grieve, Yvonne Devore, Michael Muessig, Bill Sheppard, Gary Windbigler, Harold Ray, Michael Kinzer, Red Moser.

MR. DOWDLE, PERIOD 2

First row, left to right: Danny Borges, Ann Marie West, Robert Norberry, Bud Graham, Faye Frisbee, May Frisbee. Second row: Jim Huber, Alice Gwin, Marvin Hubard, Donald Hamblock, Elmer Butolph, Richard Shinskie. Third row: Carl Hornbeck, Jimmy Rogers, Johnny Rose, Tommy Coker, Vernon Huber, Edwin Boudoro. Fourth row: Don Johnson, Richard Johnson, Ordell Murphy, Jim Miller, Kenneth David, Larry Thomas, Dan Wilson, Thomas Ballinger.

MRS. MARKS, PERIOD 2

First row, left to right: Sandra Hatfield, Maxine Johnson, Rolonda Trump, Penny Kelts, Dorothy Konicke, Barbara Smith, Howard Harty. Second row: Becky Backlund, Dee Ann Bernardi, Carol Danials, Frank Carning, Gloria Draper, Sharon Franzoni, Tommy Reynolds, Mrs. Marks. Third row: Johnny Raymond Mern Harvey, David Harsh, Margareta Miller, Violet Lovette, Orrie Brumfiel, Joe Martin. Fourth row: Don Johnson, Richard Johnson Ordell Murphy, James Miller, Kenneth David, Larry Thomas, Don Wilson, Thomas Ballinger.

MRS. WATTS, PERIOD 2

First row, left to right: Greg Lawrence, Carolyn Moseby, Edna Foust, La Verne Rolm, Irene Santos, Ellen Randall, Mary Kelling. Second row: Shiera Noah, Pat Carter, Iris Feurwerker, Phyllis McCrory, Esther Haynes, Jo'an Smithson, Arlene Silva, Ruth Mays. Third row: Terry Newbill, Richard Lighthill, Aaron Van Cleve, Dave Brown, James Hagood, Kay Nielsen, Charlene Bronadway, Lloyd Shumard. Fourth row: Fred Bugenig, Blair Dixon, Dennis Curtin, Mike Larson, Ray Ebersole. Julin Kennedy, Robert Sholes, Harvey Marks.

MR. DUNLAP, PERIOD 3

First row, left to right: Billy Ray, Ricky Stromberg, Walt Spurgeon, James Ray, Richard Blake, Lawrence Gutierrez, Rayelle Gilardoni. Second row: Mr. Dunlap, Sylvia Tolley, Bill Thoma, Sharon Landon, Carol Henriksen, Myrna Kitchen, Judy Mitchell, Rosalie Emery. Third row: Virginia Patterson, Donald Lipscomb, Jewell Brown, Janet Miller, Janice Frese, Russella Brooks, Elena Tanferani. Fourth row: Ralph Jarvis, Loren Frye, Weldon Good, Merrill McCombs, Tom Christian, Ruth Kendall, Edward Leavitt, Dick Stach.

MR. TURNER, PERIOD 3

First row, left to right: Gerald Erickson, Sharon Fuller, Joan Nichols, John McDowell, Ray Rossback, Pat McLees, Darrell Dillon. Second row: Flora Loving, Mary Scholz, Gerry Damos, Wanda Mallory, Milton Morrow, Vonda Huffman, Norma Hill, Josie Beller, Mr. Turner. Third row: Bill Borel, Jack Stephens, Pat Dempsey, Shirley Eden, Jim Alexander, Sandra DeRossett, Margaret Zebo, Frank Ham. Fourth row: Lennox Lewis, George Owen, Roderick Trine, Boyd Semare, Earl Lipscomb, Edward Parks, Margie Hall, Helen Thompson.

MRS. WEATHERS, PERIOD 3

First row, left to right: Joe Leiter, Arnold Sharpe, Sue Margue, Robert Ross, Kathy Lunsford, Darlene Baumam, Deanna Johnson. Second row: Karen Stevenson, Donna Green, Lila Bahnar, Marvin Kitchen, Jimmy Norberry, Naomi Musser, Larne Paul. Third row: Elton Shulz, Gene Smith, Kathleen Surbaugh, John Raley, Billy Perry, Barbara Forbes, Pat Olson Sonya Sundquist. Fourth row: Bobby McCutchen, Tom Ford, Allen Harwood, Raymond Tiller, Richard Bull, Bill Roch, Jim Azevedo, Buddy Foust.

MR. CRITTENDEN, PERIOD 5

First row, left to right: Othel Burleson, Patty Holden, Nancy Mendes, Buddy Burrow, Helen Payne, Edna Coker, Eugene Staggs. Second row: Shirley Hayes, William Garrett, Jim Lewis, Jerry Aggeler, Don Schroeder, Gary Kenworthy, Ida June Dutton. Third row: Einar Fritz, Mary Mankin, Judy Cyr, Dee Moller, Jay Brauning, Lydia Hall, Marilyn Shepherd. Fourth row: Victor Ivy, Martin Tisthammer, Roy Taggert, Wanda Griffin, Jim Towers, Curt Nielsen, Bob Blevin, Judy Burgess.

MR. McKITTRICK, PERIOD 5

First row, left to right: Mr. McKittrick, Elaine Teazer, John Ford, John Petrovich, Ellen Milhous, Judy Straughan, Roberta Davis, Ellen Payne. Second row: Jean Fleury, Margie Rocha, Howard Kohler, Jill Dean, Sonya Englis, Mary Lindsay, Lavell Semore. Third row: Bob Taylor, Charles Beck, Tommy Ennes, Kenneth Yarbrough, Richard McKinney, Leroy Pectol, Barbara Faustino. Fourth row: Bill Abbay, Nuelene Bandoni, Mary Hitt, John Simmons, Frances Walley, Betty Harlin, Garland Rogers Robert Ferrin.

MR. DOWDLE, PERIOD 5

First row, left to right: Millie McDowell, Donna Lipscomb, Carolyn Griswold, Fay Morren, Bonnie Hibbard, Lettia Brittain, Lois Bernardi. Second row: Eugene Giroux, Franchot Nothen, Judy Franzoni, Frank Payne, Tom Capps, Carlene Wilkerson, Beverly Spalding. Third row: Pat Craig, Carol Pasquini, Lloyd Nansel, Tony Branco, Carole St. John, Lyle Scott, Bob Johnson. Fourth row: Stanard Adkins, Eynn Medaris, Peggy Bailey, William Sherwood, Joe Denman, Melvin Mendes, Jack Worthington.

MRS. BURRELL, PERIOD 6

First row, left to right: Eva Jay, Barbara Moran, Mary Barnett, Joyce Preston, Katherine Hight, Judith Stewart. Second row: Jackie Orvsley, Ray Pierson, Patty Nook, Tom Dodson, Margit Priestley, Robert Weger, Fred Sutter. Third row: Gaynal Anderson, Marjorie Miller, Kenny Hanka, Fred Morgan, Dick West, Mike Ingham, Jim Huchins. Fourth row: Sydney Ayer, Dennis Morgan, Ron White, Jay Kelly, Alice Alloway, Vicky Williams, Elaine Green.

MR. GREENBERG, PERIOD 6

First row, left to right: Nadine Nevell, Carol Horn, Harold Thomas, Joyce Gordon, Sandra Crader, Jennie Barnes, Verla Lewis. Second row: Judy Lanier, Bill Williamson, Richard Hand, Laurel Tweedy, Bertha Sparrow, Sharri Janny, Roberta Holmes. Third row: John Eden, Sharon Amberson, Judy Mapes, Lois Speers, Ann Lawson, Bruce Murray, Mike Ellington. Fourth row: Gerald Jorgensen, Rayburn Tidwell, Dick Wilson, Dan Sparks, Kenneth Bay, Robert Taylor, Dan Ollivier.

Photo by Ed Brock
and Mary Anttila

ACTIVITIES

Perhaps the greatest privilege and benefit to students at A.U.H.S. is the right to govern ourselves.

Jim Dimmick and Scott Holmes were elected as first semester President and Vice President to head our legislative branch.

Their campaign speeches were not enshrouded with fancy phrases of spectacular promises. Few promises were made, but all fulfilled.

Speed limit signs were posted on the road to the gymnasium, and this same road was repaired under their supervision.

The most controversial motion during Jim and Scott's term was the reserving of the lawn between the Classroom Building and the Science Building for the Seniors. Arrangements were made to provide this lawn with benches in the spring.

Fall Semester

Jim and Scott, as others before them, probed into the problem of the Public Address System in the gymnasium. They found that nothing beneficial could be done.

Under these capable leaders, our system of self-government flourished.

Scott Holmes and Mary West were elected to head our government for the spring semester.

The biggest issue during their term of office was the revision of the Constitution. John Payne was chairman of the Constitution committee, and with the help of Scott and his committee, it was hoped that a completely revised Constitution could be produced before the end of the term.

Scott and Mary had few planks in their platform and most of these were fulfilled before the end of the third quarter.

Trees and shrubbery were planted in the front of the school. Gravel was spread on the muddy bank along side of the gymnasium and the road to the gym was again repaired.

Plans were made to publish the Constitution in "Tiger Tales," a student handbook in order that incoming Freshmen would know the laws governing Arcata Union High School.

Spring Semester

Scott and Mary also intended to remedy the seating situation by providing the campus with more benches.

The students of A.U.H.S. again proved that by electing dependable leaders we are able to maintain the right to self-government.

Fall Semester Officers and Council

Promoting pep was the task assigned to Mary Ethel Anttila as Rally Chairman. Secretary Mary West recorded the proceedings of the Council, and served as corresponding secretary of the Humboldt-Del Norte Interschool Association.

Keeping the Student Body Finances recorded proved to be a big job for Minnie Jo Carlson.

Head cheerleader and song queen roles were filled by Carol Priestley and Liz Clearwater.

First row, left to right: Jackie Whipple, Lee Perini, Marilyn Guthridge, Edna Maple, Dee Ann Bernardi, Judy Silva, Lynn Tamboury, Ricky Stromberg, Delores Sholes, May Frisbee. Second row: Miss Carroll, Patsy Ballew, Rena McLennan, Phyllis Thornton, Vicky Williams, Joanne Muessig, Kay Nielsen, Irene Landon, Linda Dolf, Jerri Damos, Marlys Morris, Pat Bleily. Third row: Carl Cook, Rita Johnson, Wanda Morris, Tom Curtis, Sylvia Sheets, Pat Olson, Bill Brittain, Ken Matias, Gary Keenan, Edith Mays, Frank Payne. Fourth row: Don Bishop, Jim Dimmick, Ron Siemens, Grover Hubbard, Curt Nielsen, Ken Armstrong, Wayne Marcella, Mary Hitt, Don Harris, Carvel Bucholz.

Spring Semester Officers and Council

Ann Sorenson and Ron Siemens provided entertaining rallies and assemblies as Rally Chairman and Assembly Chairman.

Sophomores Sandra Dimmick and Sandra Kilmer were appointed head song queen and yell leader for spring semester.

Minnie Carlson was re-appointed Treasurer, while Mary Ethel Anttila took over the position as Secretary.

First row, left to right: Lee Perini, Sharon Howard, Faye Frisbee, Shari Janney, Jill Lewis, Arlene Silva, Frank Payne, Tom Reynolds, Sondra Karoush, Pat Holden. Second row: Judiann Krestensen, Bill Brittain, Cleta Tolley, Valda Grace, LaVerne Jones, Gaynal Anderson, Darlene Dillon, Shirley Dunn, Rena McLennan, Miss Carroll. Third row: Monty Feekes, Ken Matias, Mary Hitt, Dennis Pontoni, Tom Curtis, David Blood, Tom Christian, Shirley Tolley, Barbara Forbes, Jim Alexander. Fourth row: Bryan Rieke, Gary Chilton, Marvin Turner, Richard Birnie, Stanley Mott, Dave Call, Max Ingham, Milton Rickards, Linda Woodbridge, Larry Carpenter.

First semester court officers are, left to right: Paul Felsher, District Attorney; Linda Woodbridge, Court Recorder; Jim May, Defense Attorney; and Gane Forson, Judge.

First and Second Semester Court Officers

Second semester court officers are: Jim May, Judge; John Payne, District Attorney; Barbara Brady, Court Recorder; Earl Dimmick, Head Bailiff; and Don Nielsen, Defense Attorney.

Joyce Silva, Linda Sarboe, and Carol Priestley

First Semester Pepsters

Barbara Brady, Lynne Visser, Norma Anderton, and Liz Clearwater.

Yell Leaders

Second semester yell leaders are Sheral Kilmer, Richard Cardoza, and Sandra Kilmer.

Second Semester Pepsters

Song Queens

Second semester song queens are Lynn Tamboury, Arlene Kovacovich, Sandra Dimmick, and Ellen Keyes.

Senior Banquet

Carole Wise, accompanied by Janice Van Alen really got the entertainment underway with her terrific performance in singing, "You're My Everything," and "Moonshine Lullaby."

Paul Felsher, composer of our Alma Mater, cast aside his traditional style and played several jazz selections by Gershwin.

With his faithful partner, the accordion, Stanley Mott, entertained with enjoyable selections.

"Buttered Toast" was the "side-splitting" reading given by Dave Call.

"Why, I thought it was Daddy! (Mr. Wegner)"—was the highlight of Scott Holmes's, Student Body President, talk on the history of A.U.H.S., and her graduates.

Mr. Sorem, Principal of A.U.H.S., in a delightful manner, told of the responsibilities facing a graduating Senior.

Christmas Assembly

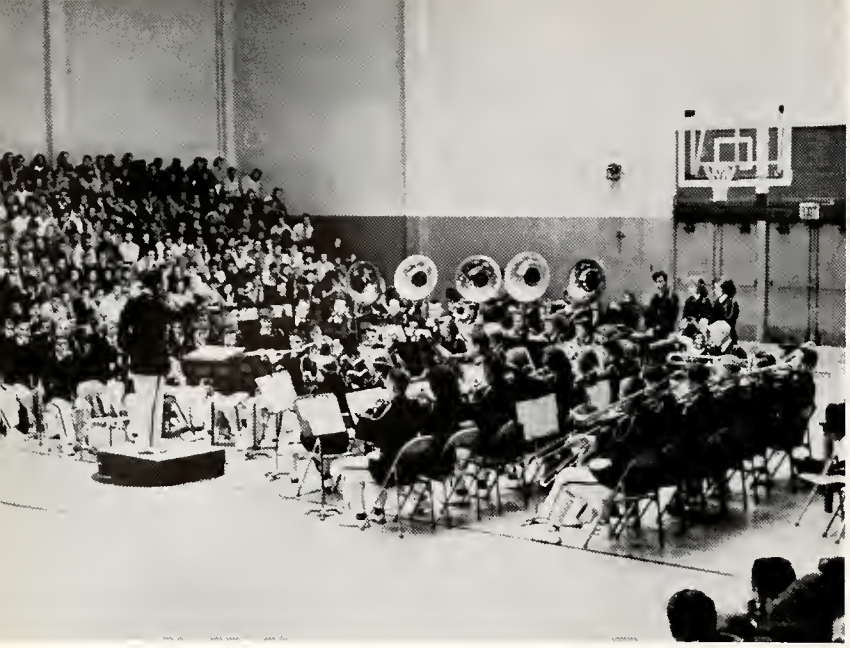

Mr. Woodrow Thompson directed the band in several Christmas selections.

Even Mr. Carranco was a good boy this year!

Even though Santa couldn't make it, he asked John Payne to take his place. Here John presents Mr. Sorem with his gift.

The Madrigal singers spread Christmas joy with their various selections.

Award Winners

Helen Olson received the Girl's League Honor Shield Award. This is one of the highest awards a girl can receive at Arcata High School. Mrs. Hines presented it to Helen.

Don is getting ready to receive the boy's white sweater award.

Miss Carroll is helping Birdie Ruth put on the girl's white sweater.

Don Peterson and Birdie Ruth Carlson received the 1955 white sweater awards. These are the highest awards a student may receive, and are given only to one outstanding senior girl and boy each year.

Melody Inn

Television fans enjoyed a special treat this year when they were able to see their favorite stars in person at Melody Inn, the annual Band and Choir show.

They saw Reginald Piltdown, Arcata High's Dave Benbrook, try to stop the commercials of four radio and TV shows to win the grand prize of $1000 or an all-expense-paid trip to Eureka via Pierce Flying Service.

The various shows were People Are Funny, The Breakfast Gang, Juke Box Jury, The Jack Benny Show, and The Railroad Hour, featuring Guys and Dolls, all of which displayed the talents of many students.

. . . and he can stop the commercials any way short of homicide.

Carl Nelson rendered his version of Teen-age Prayer.

Judy Heilman offered her version of Rock 'n Roll Waltz to be judged on Juke Box Jury.

Paul Felsher as Peter Potter emceed Juke Box Jury. Louella Parsons, portrayed by Gwen Fernleaf, was a guest star.

Upper left: Gary Keenan, really made a hit with his version of Lullaby of Birdland
Left: Ever-popular Stanley Mott, with his accordion, had everyone's foot tapping to Stompin' at the Savoy.

Below: The Breakfast Gang, starring Paul Felsher, Bonnie Sweaney, Don Hall, Minnie Carlson, and Ross Stromberg really got the show under way.

The Flying Tigers made their entrance through a hoop to lead "the exercise for the day" on the Breakfast Gang.

Ron Siemens as Jack Benny entertained with a violin solo, much to the delight of Don Nielsen as Don Wilson.

The Sportsmen Quartet from the Jack Benny Show.

"Take Back Your Mink," a dance number by LaVerne Krei's dance troup.

Nimble Bonny Henings did a terrific modern ballet number.

Left: Pert Carol Griffith sang "If I Were a Bell."

This group of gentlemen had everyone roaring with laughter when they sang their "Gambler's Feud."

"Pepper Hot Baby" by the Short Cuts, Cleon Terry, Pat Wilkerson, Jackie Whipple, and Janice Williams.

The sad plight of Adelaide was told by Carol Wise as she sang Adelaide's Lament.

First row, left to right: Willie Wyckoff, Edna Maple, Sharon Hershey, Rachel Pickards, Celeste Machado, Sandra Young, Mary Lakey, Mary Alice Freitas, Mary Albertina Freitas. Second row: Miss Carroll, Barbara Brady, Mona Henry, Joyce Taylor, Suzanne Banducci, Nancy Taylor, Zola Prather, Dorothy Carr, Bonnie Wakefield, Shirley Cathcart. Third row: Ellen Keyes, Sandra Dimmick, Brenda DeLozier, Josephine Fagundes, Lola Weems, Laura Fitzgerald, Shirley Dunn, Nancy Hickok, Juanita Ewing, Sheral Kilmer, Sandra Kilmer. Fourth row: Pat Clayton, Lauretta Gwin, Beckie Roper, Rosemary Cottrell, Evelyn Dotson, Mary Lou McCartney, Gloria Hutchins, Anita Sbrana, Sharon Carr, Kathy Surbaugh, Betty Stilwell, Carolyn Woods. Fifth row: Cleon Terry, Ramona Paul, Judy Hailmen, Preston King, Pete Clayton, Alfred Smith, Roy Edwards, Joe Vukonich, Nancy Weber, Madalyn Anderson, Laverta Whitfield, Lonnie Noyes. Sixth row: Joe Holland, Ed Nielsen, Frank Whitney, Leon Pearce, Cliff Brower, Bob Rassbach, Lim Landon, Glenn Graham, Jim Price, Richard Cardoza, Joe Forbes.

Vocal Groups

Mrs. Richards furnishes the piano accompaniment for the various music classes.

Front row, left to right: Melita Noah, Mary Pettingill, Jackie Whipple, Judianne Krestensen, Karen Sundquist, Carole Griffith, Barbara Soulighny, Joyce Meyerhoffer. Second row: Frank Alden, Carole Wise, Marietta McConnell, Nylah Ebersole, Janis Williams, Janice Van Alen, JoAnn Payne, Gary Payne. Third row: Ken Matias, Bill Brittain, Phil Peterson, Stan Mott, Paul Felsher, Don Richards, Ron Russell, David Blood.

Provide Entertainment

PAUL FELSHER, Assistant Director of Madrigal Choir.

A Cappella Choir

Front row, left to right: Carol Priestley, Ila Harris, Gwen Fernleaf, Sharon Curtin, Jill Lewis, Pat Wilkerson, Joyce Allee, Dorothy Bryan, Linda Sarboe, Marge Leitheiser, Carole Shannon, Dixie Lindgren, Margaret Reynolds, Pat Miller. Second row: Bonnie Sweaney, Rella Hammond, Jackie Monroe, Mary Massey, Linda Woodbridge, Minnie Carlson, Coral Samuels, Irene Fernleaf, Pat Wheeler, Louise Roberts, Linda Woodruff, Bea Ann MacGinitie. Third row: Tom Bertrand, Lloyd Van Pelt, Fred McLearn, Jim Avila, Ross Stromberg, Bob Hampton, Ken Armstrong, Bud Henderson, Gary Simpson, Don Hall. Fourth row: Ed Fedder, Otto Holgerson, Don Angst, Don Watson, Bob Martin, Ralph Metcalf, Morrill Evans, John Henderson, Bill Glover, Carl Nelson, Ken Christiansen.

Arcata Union High School Band

First row, front to back: Walter Weger, Roger McClure, Nancy Stromberg, Judy Warren, Joanne Muessig, Alan Feurwerker, Larry Stebbins, Bob Stonebarger, Sandra Guiott, James Morrow. Second row: Arlene Kovacovich, Penny Kelts, Pat McClure, Ellen Milhouse, Arlene Schwalenberg, Bruce Chetty, Steve Patenaude, Richard Parker, Dennis Curtin, Ron Mitchell. Third row: Mary Ethel Anttila, Phyllis Thornton, Rosemary Cottrell, Florence Enderson, Anita Sbrana, Sarah Spidell, Bill Young, Margaret Moody, Jack Moore, Kevin Gates. Fourth row: Mr. Thompson, Dick Coffron, Marvin Turner, Nancy Comstock, Sandra Bishop, Lois Ingles, Betty Comstock, Judy Hensel, Edna Gammon, Judiann Krestensen, David Mann. Fifth row: Otto Holgerson, Robert Graham, Jean Comstock, Deanna Johnson, Jean Gwin, David Blood, Willis Williams, Nancy Hopkins, Bud Henderson, Iris Feuerwerker. Sixth row: Myrna Guiott, Patrick Bryant, Judy Stromberg, Mary West, Rosalie Waits, Margaret Freeman, Stanley Mott, Jay Thiel, Elizabeth Clearwater, Greg Lawrence. Seventh row: Diane Graham, Gail Murray, Gretchen Roberts, Ann Sorenson, Nancy Wilcox, Richard Birnie, Bill Glover, Albert Frakes, Mary Sue Dobberstein, Cassel Guiott, and Shirley Hollinger, Drum Majorette.

Left to right: Bill Young, Willis Williams, Steven Patenaude, Bill Glover, Stan Mott, Larry Stebbins, Bob Stonebarger, Kevin Gates, Cassel Guiott, Ron Mitchell, Dave Mann, Greg Lawrence.

Left to right: Pat McClure, Myrna Guiott, Marvin Turner, Nancy Stromberg, Betty Comstock, Iris Feuerwerker, Diane Graham, Richard Parker. Seated: Dick Coffron, Mary Anttila, Arlene Kovacavich, Walter Weger.

Left to right: Gail Murray, Willis Williams, Patrick Bryant, Otto Holgerson, Roger McClure, Edna Gammon, Liz Clearwater, Mary Sue Dobberstein, Bud Henderson, Albert Frakes.

Left to right: Margaret Moody, Irene Fernleaf, Judianne Krestensen, James Morrow, Sandra Guiott, Dennis Curtin, Judy Hensel, Jack Moore, Nancy Hopkins, Jay Thiel.

First row, front to back: Lois Ingles, Judith Warren, Arlene Schwalenberg, Alan Feuerwerker. Second row: Penny Kelts, Nancy Comstock, Sandra Bishop, Ann Sorenson. Third row: Ellen Milhous, Rosemary Cottrell, Joanne Muessig, Jean Gwin. Fourth row: Florence Enderson, Margie Freeman, Phyllis Thornton, Jean Comstock, Rosalie Waits. Fifth row: Mary West, Deanna Johnson, Judy Stromberg, Nancy Wilcox. Sixth row: Gretchen Roberts, Sarah Spidell, Rich Birnie, Anita Sbrana.

Eureka Rally

A hilarious rally before the big Eureka-Arcata game.

The song queens trying to raise the roof with one of their peppy routines.

Majorettes

These majorettes performed at many of the football games and other activities. They are, kneeling: Brenda DeLozier, Thelma Reynolds, Barbara Wright, and Pat Kerr. Standing: Lola Weems, Ellen Sebeck, Bonnie Barr, Joyce Rasmussen, Patty Henning, Aldean Harper.

First row, left to right: Dee Dahlen, Barbara Brady, Mary West, Ruth Mays, Coila Poage. Second row: Inez Felt, Penny Ford, Judy Warren, Linda Dolf, Dottie Hubbell, Edna Maple. Third row: Edith Mays, Sandra Bishop, Mary Hitt, Mary Ethel Anttila, Joyce Silva, Cleta Tolley.

The Rally Committee performing in a skit before the big Eureka game.

Earl Dimmick, Tiger squad captain, and Coach Oliveira, receiving "trophies" at a football rally.

Picured are: Launi Hollen, past President of A.U.H.S. F.H.A. and Lois Wagner, President.

Future Homemakers of America

The Future Homemakers of America are probably one of the busiest groups on the campus. They are continually working on some worthwhile project.

Their daily task is to maintain the candy and ice cream counter in the cafeteria every noon hour. They also sponsor the Senior Mothers' Tea in the Spring.

Launi Hollen, past president of the Arcata F.H.A. was elected Vice President of the state F.H.A. in Sacramento. Her task is to outline the state F.H.A. program for next year.

Under the competent leadership of Miss Rose Hagopian, Mrs. Scott, and Mrs. Kohler, the Future Homemakers of America accomplished much.

These F.H.A. girls are performing their daily project of selling candy and ice cream. Their customer is Mr. Smith.

First row, left to right: Edna Ellsworth, Beverly Verbach, Transferred, Rolanda Trump, Margaret Moody, Lois Bernardi, Lil Bahner. Second row: Mrs. Kohler, Myrna Guiott, Judy Collver, Billie Brock, Launi Hollen, Peggy Bailey, Nancy Hickok, Ellen Milhous, Miss Hagopian. Third row: Mrs. Scott, Neulene Bandoni, Alice Allaway, Elsie Aldrich, Dorothy Bryan, Kathleen McCarrol, Sandra Guiott, Lois Wagner, Judy Vaughan.

Future Farmers and Future Homemakers of America

First row, left to right: Bob Sholes, Dan Lipscomb, Frank Ghisetti, Danny Borges, Sherman Westbrook, John Smithers, John Hedge. Second row: Donald Hamblock, Edward Leavitt, Bob Taylor, Ed Lane, Julian Kennedy, Bill Katri, Mr. Flemming. Third row: Ted Christian, Floyd Meadows, Richard Shisislie, Boyd Semore, Richard Johnson, Don Wilson, Jack Stephens, Ed Parker. Fourth row: Tom Kellner, Fred Jacobsen, Jerry Peterson, Al Mendes, Richard Abbott, Don Heinig, Richard Hubbard.

Key Club

Front row, left to right: Jim Murdock, Milton Rickards, Tom Curtis, Don Bishop. Second row: Mike Harmer, Jack Hitt, Frank Alden Mr. Dunlap. Third row: David Blood, Jay Thiel, Gary Chilton, Albert Frakes.

Two new clubs organized this fall were the Clock Club and the Key Club.

The purpose of the Clock Club is to promote better living on the campus.

The Key Club is a branch of the National Key Club organization and is sponsored by the Kiwanis Club. Its most noticeable project is the making and the distributing of player programs at the basketball games.

These clubs give students an even wider choice of clubs to join.

Clock Club

Front row, left to right: Jo Anne Payne, Lloyd Van Pelt. Second row: Mary Pettingill, Lauretta Gwin, Lynne Madera, Patsy Pierce. Third row: Jean House, Ketty Spiers, Rebbeca Ropper.

G.A.A.

Members of G.A.A. are, from left to right: Nancy Weber, Joyce Silva, Sarah Spidell, Charlene Kovacovich, Danny Johnson, Linda Sarboe, Mary Sue Dobberstein, Chlorita Furnish, Rella Hammond, and Minnie Jo Carlson, standing around Miss Fielding, Club Advisor.

Varsity Club

First row, left to right: Phil Peterson, Doug Frost, Bill Brittain, Marvin Dusi, Frank Alden, Tom Weeks, Bob Hampton. Second row: Frank Bonnell, Ron Edwards, Jim Montgomery, Terry Kilmer, Herman Schwede, Bob Smith, Scott Holmes. Third row: Larry Johnson, Ken Armstrong, Bruce Chetty, Kent Brown, Don Hall, Don Miller, Don Keyes. Fourth row: Jay Thiel, George Berry, Buzz Frese, Jim Dimmick, Gane Forson, Dennis West, Ted Falkner, and Bud Henderson.

First row, left to right: Nancy Mendes, Penny Kelts, Pat Pierce, Sally Carter, Shari Janney, Wanda Seale, Laverne Polm, Margaret Reynolds, Deanna Johnson. Second row: Carol Pasquini, Elena Tanferani, Margit Priestley, Ruth Roady, Bonnie Hennings, Barbara Lyles, Alice Oliver, Carole Shannon, Edna Maple, Coila Poage. Third row: Sondra Koroush, Dorothy Weed, Launi Hollen, Ann Marie West, Mary Busenius, Inez Felt, Josie Fagundes, Grace Wilkes, Shirley Cathcart, Sheral Kilmer, Judianne Krestensen. Fourth row: Donna Huff, Joan Douglas, Bonnie Beshears, Marilyn Fisher, Penny Ford, Karla Kinzer, Valda Grace, Sarah Spidell, Janice Van Allen, Kathleen Katri, Bette Comstock.

Girls' League Council

First row, left to right: Judy Mitchell, Nancy Mendes, Bonnie Hennings, Jennie Barnes, Joyce Preston, Diane Graham, Barbara Souligny, Margaret Reynolds, Deanna Johnson. Second row: Deanna Oglesby, Donna Watson, Bonnie Wakefield, Jackie Booth, Donna Huff, Becky Backlund, Flora Loving, Karen Sundquist, Virginia Baker. Third row: Ilene Landon, Peggy Bovee, Roberta Bugenig, Rosemary Zebo, Kay Nielsen, Patricia Karr, Phyllis Thornton, Judy Stromberg, Gearldean Smith. Fourth row: Nancy Stromberg, Gerri Smith, Lynn Medaris, Charles Kovacovich, Sharon Atwell, Claudia Simon, Nadine Charley, Sharon Carr, Ruth Poor.

GIRLS' LEAGUE OFFICERS

Serving as Girls' League officers for the 1955-1956 school year were: Norma Anderton, Sergeant-at-Arms; Carol Wise, President; Janice Van Allen, Vice President; Nancy Weber, Musician; Sarah Spidell, Treasurer; Carol Shannon, Corresponding Secretary. Not pictured are Penny Ford, Secretary, and Carol Griffith, Song Leader.

California Education Club

First row, left to right: Margaret Reynolds, Bea Ann MacGinitie, Jill Lewis, Bette Comstock, Jon Jensen, Edna Maple, Margaret Moody. Second row: Minnie Jo Carlson, April Lantrip, Edith Mays, Marilyn Lytle, Linda Sarboe, Gail Murray, Ida Marken, Cleta Tolley. Third row: Deanna Johnson, Delores Azevedo, Paul Felsher, Don Nielsen, Stanley Mott, Barbara Wright, Jean Gwin, Janis Williams.

Nurses' Club

First row, left to right: Virginia Raymond, Guila Place, Roberta Holmes, Pat Miller. Second row: Mrs. Chilton, Launi Hollen, Edna Ellsworth, Nancy Cole. Third row: Judy Burgess, Ann Wallace, Joyce Marks, Barbara Cashion. Fourth row: Brenda Steamblock, Evelyn McBroome, Mary Busenius, Pat Twombly.

Bachelorettes

Front row, left to right: Miss Carroll, Marge Leitheiser, Delores Dahlen, Carole Shannon, Norma Anderton, Mary West, Pat Miller. Second row: Jeanne Patenaude, Elizabeth Clearwater, Lynne Visser, Mary Ethel Anttila, Nancy Comstock, Judith Warren, Josephine Fagundes. Third row: Linda Woodbridge, Nylah Ebersole, Nancy Stromberg, Ann Sorenson, Rosemary Cottrell, Carole Wise, Sandra Bishop.

Posing for a family style portrait are the Little Abner and Daisy Mae candidates: Sharon Curtin, Mary Sue Dobberstein, Carol Priestley, Pat Wheeler, Ida Marken, Norma Anderton, Judiann Krestensen, Carol Griffith, Linda Sarboe, and Lynne Visser in the first row: Marvin Turner, Bill Young, Gane Forson, Ken Armstrong, Larry Johnson, Herman Schwede, Ken Matias, Carvel Buchholz, Jim Dimmick, and Julious Jones in the second row.

Joy Juice Jump

Daisy Mae candidates tried to catch their man in the Dog Patch race, which was one of the main attractions of the evening.

Linda Sarboe and Jim Dimmick were united in marriage, "Dog Patch" style, at the annual Sadie Hawkins dance.

Dancers enjoyed the music of Jerry Davies' band.

C.S.F.

First row, left to right: Judy Warren, Minnie Carlson, Anita Schmidt, Brenda De Lozier, Joyce Taylor, Edna Ellsworth, Bonnie Hennings, Gloria Ward, Barbara Smith, Betty Beard, Beverly Spalding, John Payne, Eugene Staggs. Second row: Jean House, Jean Gwin, Thelam Reynolds, Nancy Taylor, Barbara Souligny, Rose Ann Pialorsi, Deanna Neal, Bernadine Lawrence, Nancy Mendes, Mary West, Loretta Perini, Jennie Barnes, Joyce Preston, Karen Sundquist, Janice Wilcox, Margaret Moody, Bette Comstock, Lois Morrow. Third row: April Lantrip, Rosalie Waits, Judy Stromberg, Lynne Hostetler, Tom Curtis, Joe Forbes, Jr., Frank Alden, Jim Alexander, Larry Holmes, Frank Payne, Sheral Kilmer, Ross Stromberg, Carol Griffith, Judy Silva, Joyce Borum, Jill Lewis, Ida Marken, Kathleen Katri, Nancy Comstock, Bea MacGinitie. Fourth row: Ken Matias, Rich Machada, Margi Telonicher, Irene Fernleaf, Billie Turner, Jon Jensen, Flora Loving, Vicky Williams, Barbara Forbes, Ann Lawson, Roberta Holmes, Carole St.John, Joanne Payne, Pat Eagan, Rena McLennan, Mary Ethel Anttila, Judy Chown, Joanne Muessig, Dolores Azevedo, Deanna Johnson, Linda Sarboe, Edith Mays, Pat Tishuler, Dee Dahlen. Fifth row: Sue McArdle, Lois Wagner, Sandra Guiott, Kathleen Surbaugh, Carol Pasquini, Arlene Schwalenberg, Mary Massey, Janis Williams, Sue Weigel, Gwen Fernleaf, Valda Grace, Judy Burgess, Sharon Carr, Lynn Medaris, Janice Van Alen, Jackie Monroe, Sally Wilkinson, Sandra DeRossett, Gail Murray, Sondra Koroush. Sixth row: Nancy Stromberg, Mary Hitt, Nancy Hopkins, Richard Birnie, Barbara Wright, Don Bishop, Bob McCord, Jim Dimmick, Bryan Rieke, Tom Fay, Bruce Chetty, Marvin Turner, Don Miller, David Call, Stanley Mott, Scott Holmes, Brad Vaughan, Davie Blood, Linda Woodbridge, Marilyn Lytle. Seventh row: Paul Felsher, Gane Forson, Ron Siemens, Bill Wagner, Dave Henry, Don Nielsen, Al Frakes, Don Harris, Pete Barnes, Jim Morrow, Dan Wilson.

C.S.F. Life Members

Having attained membership in C.S.F. for at least four semesters in their last three years of high school, these seniors will receive a gold seal on their diplomas and are entitled to wear a gold cord on their graduation robes. First row: Lois Morrow, Minnie Jo Carlson, Linda Woodbridge, Pat Allen, Delores Dahlen, and Rena McLennan. Second row: Scott Holmes, Richard Birnie, Bob McCord, Gane Forson, Jim Dimmick, Paul Felsher, Bryan Rieke, and Dave Call.

California Scholarship Federation is the largest organization on the campus, and it is considered a great honor to be a member. To belong to C.S.F., a student must have a total of ten academic points, or a combination of eight academic points and two hundred extracurricular points earned during the semester. C.S.F. gives the student the initiative to strive for better grades.

Writers' Club

The Writers' Club, under the leadership of Mrs. Sten and Mrs. Trunk have published the magazine, Tiger Tracks. This magazine features student work only. Members are as follows—First row: Janice Wilcox, Billie Turner, Joe Forbes, Becky Bair. Second row: Mrs. Sten, Norma Nelson, Valda Grace, Marilyn Lytle, Dorothy Weed, Shirley Dunn, and Mrs. Trunk.

First row, left to right: Mr. Cady, Richard Machado, Bob Johnson, Mr. Choate. Second row: Max Ingham, Dan Forbes, Bill Scott, Glenn Graham, Pete Barnes. Third row: Don Heinig, Bob Noble, Kent Brown, Don Lozensky, Mike Ingham. Fourth row: Arlen Rohal, Alfred Christie, Bryan Rieke, Don Hovater, Dennis West, and Richard Birnie.

Excalibur

Service Clubs Sponsor

Jim Dimmick, Student Body President, had the honor of crowning Miss Joyce Silva, Advance Queen.

R-K-Tan

A "Dog Patch" citizen enjoying "The Joy Juice Jump," an annual affair co-sponsored by the R-K-Tan and Bachelorette clubs.

Gala Affairs

Front row, left to right: Arnold Sharpe, Jim Alexander, Larry Holmes, Tom Bertrand, Frank Payne, John Payne. Second row: Mr. Wegner, Gerry Handson, James Davis, Ross Stromberg, Phil Peterson, Mr. Martin. Third row: Bard Vaughan, Jack Moore, Scott Holmes, Marvin Turner, Don Harris, Jim Holmes. Fourth row: Jim May, Ronald Sells, Don Nielsen, Bob Crossley, Ron Siemens, Gane Forson, Dick Coffron.

"Annie Get Your Gun"

Annie with train companions on her shooting tour.

Harold Lecaze and Irene Fernleaf attending a garden party in honor of Frank Butler.

The fall play presented at the Arcata High School Arena Theater was a Broadway musical, "Annie, Get Your Gun."

It was the first play of its kind ever to be presented here. The Music and Drama Departments combined forces in producing this delightful musical comedy. Much effort and work was performed behind the scenes to make the play such a huge success.

The entire cast of "Annie, Get Your Gun," in a most informal pose.

Taking time out during play rehearsal is Dave Call, who, as Frank Butler, played the leading roll in "Annie Get Your Gun."

The lead parts went to Carole Griffith as Annie, and to Dave Call, as Frank Butler. These two were completely competent in their parts, and the large supporting cast was equally efficient.

The play was based on the book *Annie Get Your Gun*, by Dorothy and Herbert Fields. Irving Berlin wrote the music and lyrics. It was presented by special permission of the Dramatic Publishing Company, Chicago, Illinois.

Carol Griffith and Bob Turner watch rehearsal from the side lines.

DRAMA CLUB

Joe Vukovich, Mr. Share, Linda Woodruff, Rella Hammond, Barbara Smith, and Jerry Lytle are all members of the Drama Club.

One of the missing husbands is discovered.

"Arsenic and Old Lace"

Due to the deadline date, we were unable to have a complete coverage of Arsenic and Old Lace. The pictured actors and actresses were kind enough to dress in their costumes to have their pictures taken.

Carole Wise and Mary West were the main characters in the play.

What, another murder!

Teddy charges up the stairs.

Student Store

Waiting for change, customers look over the wide variety of goods offered at the Student Store.

Supervising the "specialty of the house" is Mr. Gruhn, Merchandising Instructor.

Another popcorn sale is chalked up.

Top Teen Horizon Club

First row, left to right: Carolyn Griswold, Deanna Johnson, Betty Beard. Second row: Beverly Spaulding, Jenny Barnes, Barbara Faustino, Becky Backlund. Third row: Bonnie Weber, Elena Tanferani, Ruth Kendall, Judy Burgess.

Forest Restoration Project

Collecting cones for seeds was one of the first projects undertaken by the Conservation Club.

Setting out seedlings in areas burned out by forest fires was a major project taken up by the forestry department students.

Science Explorers

Front row, left to right: Gordon Worsfold, Barbara Smith, Karen Conklin, Mr. Millar. Second row: Evelyn McBroome, John Chase, Norman Foss, Nancy Cole. Third row: Ray Shepherd, Delbert Scrivin, Bill Abbey, Brenda Steenblock.

Outdoorsmen

First row, left to right: Max Ingham, Bob Noble, Gary Stockwell. Second row: Arlen Rohl, Rolley Warner, Mike Ingham. Third row: Mr. Hall, Terry Steenblock, Ordell Murphy.

Conservation Club

Front row, left to right: Sylvia Timmons, Catherine Cahill, Shannon Cahill, Barbara Souligny. Second row: Mr. Bair, Tom Ford, Bill Broderick, and Jack Buehler.

Latin Club

First row, left to right: Guila Place, Sally Carter, Jon Jensen, Launi Hollen, Larry Holmes, Mary West, Pat Miller. Second row: Dottie Hubbel, Karla Kinzer, Rosemary Zebo, Robert Cargill, Janice Van Alen, Sarah Spidel, Ida Markin. Third row: Richard Birnie, Nylah Ebersole, Marvin Turner, Phil Peterson, Scott Holmes.

Art Club

First row: Mrs. Burrell, Dorothy Bryan, Louis Smith, Gwen Fernleaf, Miss Degenhart. Second row: Carmen Thexton, Betty Kennedy, Ellen Sebeck, Celeste Samuels, Rella Hammond, Darlene Lawrence, Don Blake.

Camera Club

First row, left to right: Barry Hennings, Lois Wagner, Pat McDonough. Second row: James Davis, Larry Holmes, Gary Cahill, Jack Moore, Sandra Guiott, Nancy Hickok, Sandra Ervin, Bill Wagner, Judy Colliver, Marlin Garvin.

Student Photography

Seated behind Mr. Crittenden, Publications Advisor, are members of the Publications Staff. Left to right: Lois Morrow, Rena McLennan, Joyce Silva, Rita Johnson, Alice Oliver, Sandra Melendy, Gaylene Johnson. Back row: Rossie Evans, Skip Carlson, Don Harris, Dick Olson, Tom Fay.

Publications

Participating in the Advance Queen and Princess contest were, seated, left to right: Edith Mays, Penny Ford, Arlene Kovacavich, Shirley Tolley, Sandra Young, Jill Dean. Standing: Lynne Visser, Barb Brady, Joyce Silva, Pat Wheeler, Liz Clearwater.

Pepperbox

Don Harris and Tom Fay served as Co-Editors of the Pepperbox for the 1955-1956 school year with Gaylene Johnson as their capable Business Manager.

The publications staff was off to a rather slow start due to the new system of co-editors, and the breaking in of our new advisor, Mr. Crittenden.

The Advance budget loomed as the most foreboding problem to the yearbook staff. Once were financially set, the work of editing the book was undertaken. Pepperbox editors, Tom Fay and Don Harris, once in the swim of things put to press sixteen issues of the paper. They tried to improve each paper in some respect.

The publications staff was also in charge of reporting the campus news over KHUM every Saturday. Dick Olsen, Skip Carlson, and Rossie Evans reported for AUHS.

Many deadlines were met and much extra time put in, but it is agreed by all that it has been an experience worth while.

KHUM Broadcasters

Dick Olson and Skip Carlson kept Humboldt County posted on the latest happenings at Arcata High for the first Semester and Rossie Evans undertook the job for the second semester.

Advance Royal Court

Junior Princess
LINDA SARBOE

Sophomore Princess
CAROL GRIFFITH

Freshman Princess
NANCY MENDES

Silver Prom Queen Candidate

The Fourth Annual Silver Prom was held March 24 in Eureka. All the schools in Humboldt and Del Norte counties are invited to attend and bring a candidate from their school to vie for the title of Queen of the Silver Prom. This annual affair is sponsored by the Eureka Recreation Department.

MISS LINDA SARBOE, Arcata High's candidate to the Silver Prom.

The following were candidates for the titles of Junior Prince and Princess to reign over the Junior-Senior Prom: Mary Sue Dobberstein, Norma Anderton, Linda Sarboe, and Cleta Tolley in the first row and George Berry, Sam Bishop, Don Cooper, and Phil Peterson in the second row.

Advance Business Manager

Being your 1956 Advance Business Manager has been a most gratifying experience. I have enjoyed working with Co-Editors Lois Morrow and Rena McLennan.

Having to sell 1100 books made it a bit more difficult for the staff, but with the assistance of the Student Council, this goal was accomplished. Our budget totaled $3900, an increase of $700 over 1955, to cover the cost of the 200 additional books.

My thanks goes to the merchants and businessmen for their helpful cooperation which makes this Advance the success it is.

Students who aided in the work and who deserve a "thank you" are Sharon Johnson, Linda Dolf, Cleta Tolley, Gaylene Johnson, Judy Chown, and Pat McDonough. Special thanks goes to Sandy Melendy and Joyce Silva for their help on the books.

Last, but not least, to Mr. Crittenden—thank you for your assistance.

Lossie Evans

Of utmost importance to a "freshman" publication advisor are the editors of the newspaper and the yearbook.

In my first year at Arcata . . . I was fortunate enough to be blessed with four leaders whom I valued highly: Rena McLennan, Lois Morrow . . . Editors of the Advance and Tom Fay and Don Harris . . . Editors of the Pepperbox. I say thanks to them and thanks to the other members of both staffs. Together we learned how to put out the yearbook and the paper and for my part the experience was both enlightening and valuable. It will make my job that much easier in the future. Thank you!

Robert W Crittenden

Photo by Ed Brock
and Mary Anttila

SPORTS

The 1955 Grid Season was a successful one for the Tigers as they wound up the year with a 5 win and 3 loss record. Two of the Tiger losses were to the champion Loggers of Eureka, the other to an undefeated Fort Bragg team.

The Tigers started off the season in fine style by dumping the South Fork Cubs 25 to 0. The South Fork team later went on to tie for the championship in the Little Three League.

The Tigers first road trip of the season, was to Fort Bragg where they ran up against a tough Timberwolf eleven. The Tigers dropped the game 7 to 0.

Dick Olson, and Skip Carlson writing one of their numerous sports stories.

The Tigers then stepped into their first league game with the Warriors of Del Norte. The Tigers handled Del Norte with ease as they won 39 to 7.

The Tigers next came up against their trans-bay rivals, the Eureka Loggers, falling before this strong team 31 to 13. This score lies a little as the Tigers played great ball the first half, leading at halftime 13 to 12.

The Tigers bounced back a week later as they trounced the Fortuna Huskies 31 to 0.

The Tigers again came up against Eureka in a game that would decide the championship. The Tigers weren't up for this game as they fell to the Loggers for the second time this season by the score of 26 to 0.

The Tigers now ran up against the winless Warriors of Del Norte, trouncing them again 38 to 6.

The Tigers final Grid game was against the Fortuna Huskies in a game that would decide second place. The Tigers won the runner-up slot by defeating the Huskies 14 to 6.

Three Tiger regulars were named to the All-County team. They were: Tom Weeks, Bill Brittain, and Jay Theil. All three will be back next year.

1955 Tiger Football Squad

Tigers look on as Coach Ed Oliveira discusses the coming season.

Tigers in Action

Terry Faulkner and Wally McCurdy bring down a Eureka ball-carrier.

Bill Brittain breaks loose to go all the way for a touchdown.

Larry Johnson recovers a Logger fumble.

JIM DIMMICK

BILL BRITTAIN

GANE FORSON

GARY SIMPSON

SEASON'S SCORES

Arcata	39	Del Norte	7
Arcata	13	Eureka	31
Arcata	31	Fortuna	0
Arcata	0	Eureka	26
Arcata	38	Del Norte	6
Arcata	14	Fortuna	6
Total	135		76

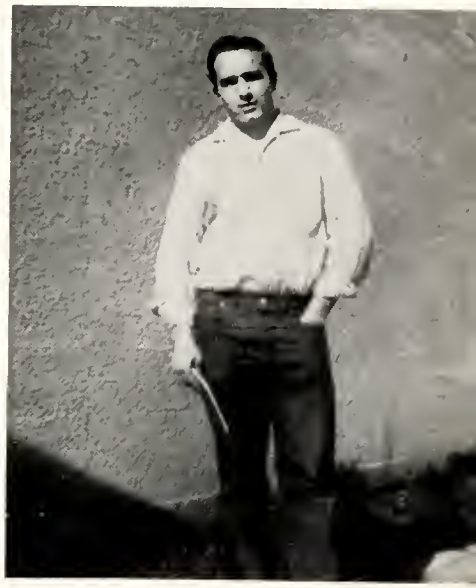

DON HALL

TERRY KILMER

JAY THIEL

TED FAULKNER

Jim Killinger, fullback, was injured early in the season and was unable to see much action.

Terry Faulkner is another Tiger who was out for most of the season due to injuries.

Carefully averting a Del Norte Warrior, an Arcata back gains another first down.

STEVE BRAY, End

TED FAULKNER, Tackle

TOM WEEKS, Guard

JIM MONTGOMERY, Halfback

LEAGUE STANDINGS

	Won	Lost
EUREKA	6	0
ARCATA	4	2
FORTUNA	2	4
DEL NORTE	0	6

GEORGE BERRY, End

CHUCK MONTGOMERY, Center

DON MILLER, Tackle

DON KEYES, Center

EARL DIMMICK, captain of 1955 Tiger Squad.

Larry Johnson breaks out in the open to go for a touchdown.

Another forward drive halted by the stalwart Arcata Tigers.

LARRY JOHNSON, co-captain of 1955 Tiger Squad.

1956 Heavyweight Squad

The Arcata Tigers started the 1955-56 hoop season as the pre-season favorites to walk away with the Humboldt-Del Norte CIF League crown.

The Tigers lead the league for more than three-fourths of the season before falling into a slump and dropping their last three out of four league games.

Before the Tigers dropped their first game to the Del Norte Warriors on the home court, they had compiled a twenty-one win, nothing loss record, nine of which were in league play. The Tigers, after beating every team in the league by ten or more points, excepting the Del Norte game which we lost by two points, dropped three games in the last two weeks of the season to fall into a tie for second place with the Del Norte Warriors.

One of the most exciting games was in the first round of league play, when the Eureka Loggers came riding into town all tied up for first place with the Tigers. Although Arcata won by eleven points the game was one of the thrillers of the season. Both games with the Del Norte Warriors also had many thrill-packed moments as Arcata split with the Warriors for the Humboldt-Del Norte CIF title.

For the first time in many years the Tigers went to a post-season tournament. Arcata travelled to Yreka where they participated in the first Annual Yreka Invitational Basketball Tournament. The Tigers started the tournament in fine style, by dumping the tourney favorites, the Weed Cougars, in the opening round. Arcata then went on to split their remaining two games to receive the third place trophy. Earl Dimmick was named to the all tournament squad.

Jim Dimmick captained the squad this year and was a major asset to the Tigers with his driving hook shot. Earl Dimmick and Gane Forson aided the Tigers with their board play and ability to work around the key. Ken Armstrong and Larry Johnson helped the Tiger cause with their long set shots. Bill Brittain, number six man on the squad this year, was also ready to fill a gap left by one of the regulars as he kept the Tigers full of life with his scrappy ball playing. Jim Dimmick was appointed to the all-county basketball team.

Members of the heavyweight squad are, seated, left to right: Dennis West, Ken Armstrong, Larry Johnson, Scott Holmes, Bill Brittain. Kneeling: John Black, Gane Forson, Bob McCord, George Berry, Sam Bishop. Standing: Doyle Burwell, Earl Dimmick, Richard Carr, Jim Dimmick.

GANE FORSON

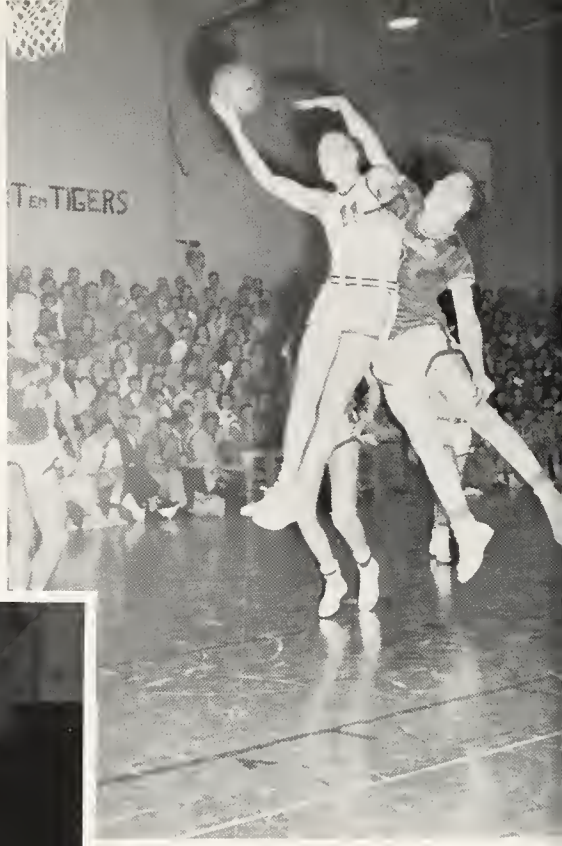

KEN ARMSTRONG

Armstrong is fouled by a Eureka man while attempting a lay-in.

Dimmick grabs a rebound in a battle with the Del Norte Warriors.

LARRY JOHNSON

Here's a view of the team the spectators never see during a game. Clockwise from Mr. Oliveira are Gane Forson, Earl Dimmick, Larry Johnson, Ken Armstrong, and Jim Dimmick.

JIM DIMMICK

BOB McCORD

EARL DIMMICK

Forson and Brittain scramble for ball in battle with Huskies.

BILL BRITTAIN

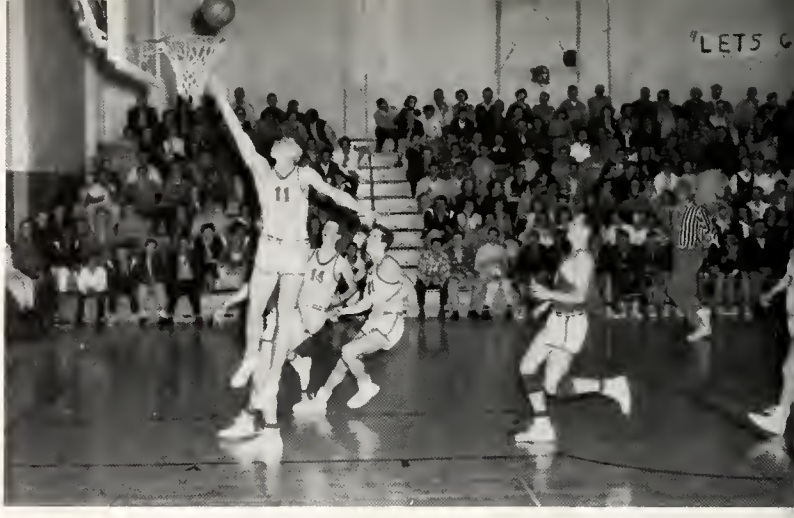

Armstrong sinks two.

SEASON'S SCORES

Arcata	65	South Fork	41
Arcata	59	St. Bernards	20
Arcata	52	Del Norte	50
Arcata	50	Fortuna	34
Arcata	68	Ferndale	43
Arcata	55	Eureka	40
Arcata	63	Hoopa	38
Arcata	65	South Fork	45
Arcata	60	St. Bernards	17
Arcata	49	Del Norte	56
Arcata	45	Fortuna	48
Arcata	76	Ferndale	67
Arcata	50	Eureka	51

GEORGE BERRY

LEAGUE STANDINGS

	W	L
Eureka	11	2
Arcata	10	3
Del Norte	10	3
Fortuna	9	4
Ferndale	5	9
South Fork	4	9
Hoopa	2	6
St. Bernards	0	14

JOHN BLACK

Johnson set for rebound.

Earl Dimmick surprises Loggers.

Johnson tips to Dimmick

Jim Dimmick hooks against Warriors.

Earl Dimmick fights way for basket.

Action in the big Logger-Tiger game.

1956 Lightweight Squad

Headed by their new coach, Eldon Watts, the Little Tigers fielded their first winning team since 1947, and also the first lightweight team to beat Eureka since 1951.

Arcata's biggest setback came with the first game of the season, as the Tigers beat the highly touted St. Bernard Crusaders, but then later had to forfeit because of an ineligible player. The forfeiting hurt the Tigers, but not as much as losing 5'10" Tom Fay. Coach Watts had to hurriedly work another player into his smooth working aggression. The Tiger's most exciting game of the season was against their arch rivals the Eureka Loggers in a game that saw the Little Tigers winning by a scant two points.

Bob Smith captained the Little Tiger team to fourth place with uncanny lay-ins. Phil Peterson and Marvin Dusi aided the Tigers with their long set shots and team spirit. Lanky center Rich Abbott and Don Schneitter, hard driving as a guard, were always an asset to the Little Tigers with their backboard control and assuring ability to get away shots. The Little Tiger's number six man, Ron Siemens, was always hustling and keeping the team together in tense moments.

Captain Bob Smith was elected to the all-county team.

Members of the fighting lightweight team are, first row, left to right: Bob Hampton, Ken Matias, Ron Russell, Monty Feekes, Chuck Feris. Second row: Dennis Pontoni, Phil Peterson, Marvin Dusi, Bob (C+) Smith. Third row: Ron Siemens, Don Schneitter, Richard Abbott, Tom Walker.

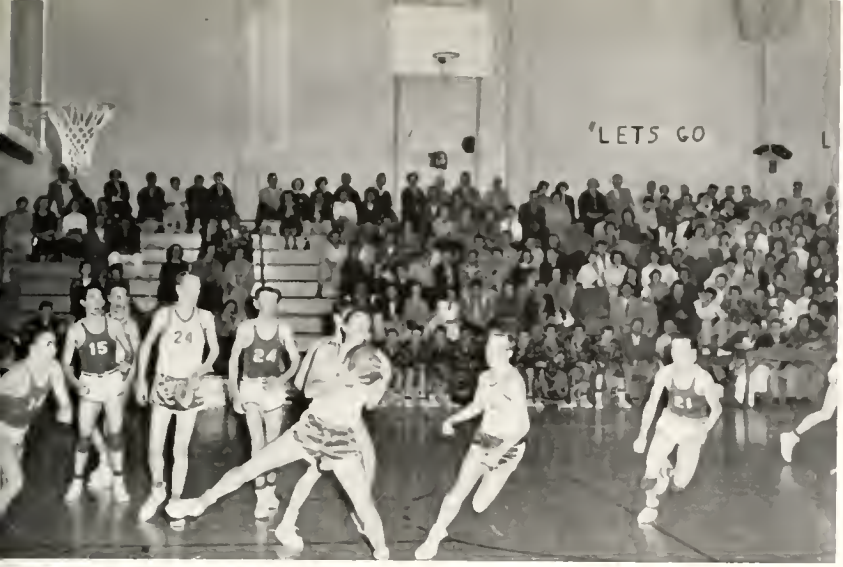

Above: Smith drives in for two.

Upper left: Dusi grabs the loose ball.

Lower left: Peterson up and under for score.

BOB SMITH

PHILIP PETERSON

DON SCHNEITTER

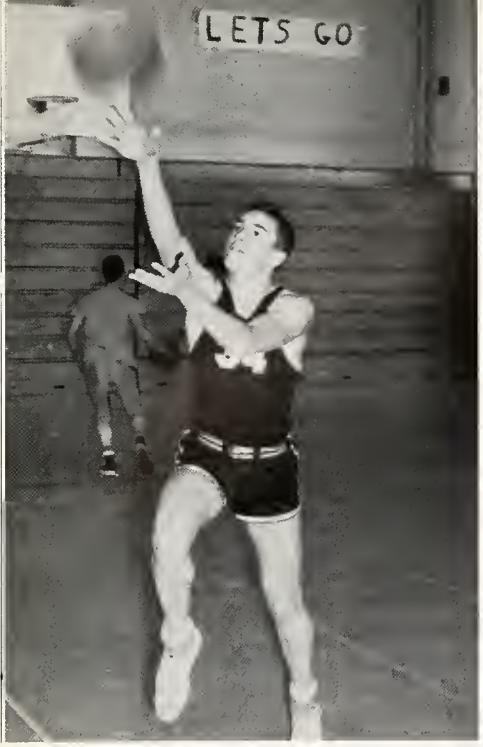

MARVIN DUSI

Peterson lunges for rebound.

SEASON'S SCORES

Arcata	43	South Fork	42
*Arcata	0	St. Bernards	1
Arcata	48	Del Norte	38
Arcata	33	Fortuna	46
Arcata	38	Ferndale	45
Arcata	35	Eureka	36
Arcata	63	Hoopa	40
Arcata	62	South Fork	31
Arcata	33	St. Bernards	35
Arcata	63	Del Norte	45
Arcata	38	Fortuna	50
Arcata	53	Ferndale	31
Arcata	50	Eureka	48

*Forfeited

RICHARD ABBOTT

LEAGUE STANDINGS

	W	L
Fortuna	13	0
St. Bernards	10	4
Eureka	8	5
Arcata	7	6
South Fork	5	8
Ferndale	5	9
Del Norte	3	10
Hoopa	0	8

RON SIEMENS

Smith hits from key against Huskies.

Rich Abbott tips one in.

KEN MATIAS

Abbott takes jump.

Dusi grabs rebound.

CHUCK FERRIS

Baseball
Returning Veterans

DOUG FROST

DON LUNAU

SCOTT HOLMES

Due to the fact that the 1956 Advance went to press March 15, we were unable to get a team picture or any action shots of games. We were, however, able to obtain pictures of returning baseball veterans.

JIM DIMMICK

LARRY JOHNSON

Returning Team Members

BOB RASSBACK

GARY SIMPSON

The above members of the track team started their training in the middle of March in preparation for the county track meet in May.

Track

KEN KUNZLER

FRANK ALDEN

MARVIN DUSI

Terry Kilmer, Bruce Benjamin, and Doyle Burwell "warm up" before entering races in the meet.

County Meet

The same trouble was encountered with track as with baseball. Track season was not underway when we had to meet our deadline. We were, however, able to get some pictures of returning veterans and a couple of pictures from last year's County Meet.

B. Henderson

Arcata places first and second in a race at the 1955 County Track Meet.

Gary Howard and Bob Smith demonstrate the form used in relay races.

Returning Track Veterans

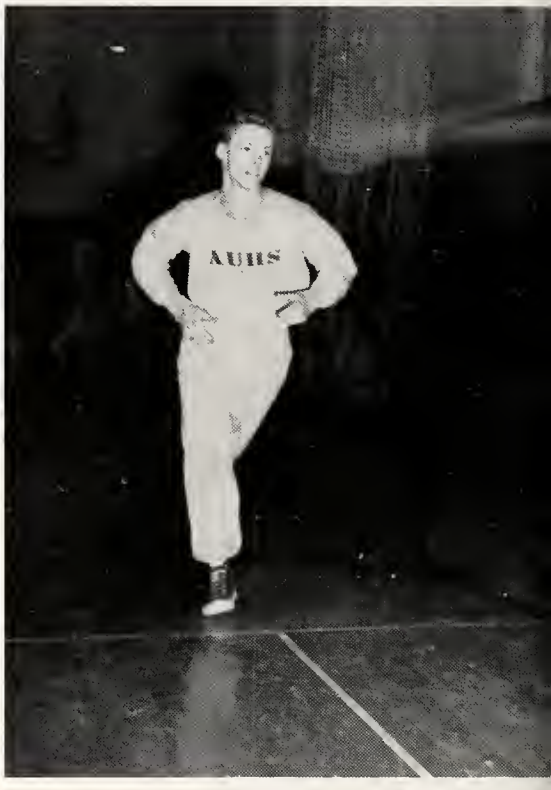

JAMES DAVIS, JR.

DOYLE BURWELL

GARY HOWARD

Flying Tigers

Members of the famous Flying Tiger squad are: Greg Lawrence and Rayelle Gilardoni, seated, and James Thexton, Tom Weeks, Phil Peterson, Mr. Harris, Don Keyes, Terry Kilmer, and Tom Reynolds, seated.

No, you're not seeing things—it is tiny Rayelle Gilardoni assisting Mr. Harris in his back flip!

Here's the Flying Tigers in one of their spectacular pyramids.

Don Keyes, one of the most daring members of the tumbling team, runs straight up the wall and turns a flip on his way down.

Mr. Harris turns a somersault after leaping over 8 members of the Flying Tigers.

Girls' Sports

Sophomore class champions are: Virginia Lunau and Connie Bagley in the first row, and Ramona Henry, Shirley Tolley, and Darlene Schuler standing in the back.

Rolanda Trump, Penny Kelts, and Ina Burnett in the first row, and Iris Feuerwerker, Mary Hitt, Janice Frese, and Phyllis McCory are all members of the sixth period class that tied for frosh championship.

Deanna Shumard, Captain Joanne Twitchell, Gloria Hutchins in the first row, and Lee Perini, Alice Oliver, Linda Sarboe, Lanette Michael, and Pat Gaines are all members of the team that took Junior-Senior class championship in speedaway.

Speedaway

Rough competition in the freshman class produced a tie. Joan Nichols, Phyllis Buntrock, Ellen Payne, Beverly Spaulding, and Mary Barnett in the first row, and Betty McKinney, Geraldine Damos, Vicki Williams, Joyce Gordon, Loretta Marque, and Delene Beardslee in the second row are members of the first period team.

Volleyball

Members of the Junior-Senior Interperiod Volleyball team are Jessie Lang, Edna Maple, Anna Beck, Madalyn Andersen, Bonnie Sweoney, Zola Prather, and Sandra Henry.

Sophomore champs are Shirley Tolley, Sandra Ervin, Dianne Rex, Bernadine Lawrence, and Nancy Cole.

Freshman volleyball champs are Pat McLees, Joan Nichols, Roberta Davis, Joyce Gordon, Rita Simmons, Mozelle Bullen, and Vicki Williams.

Basketball

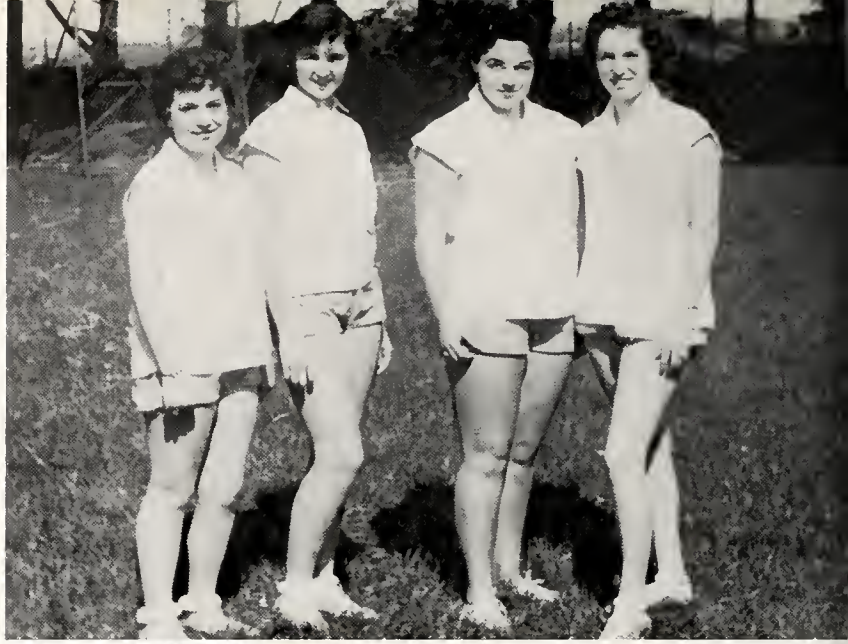

Junior-Senior Interperiod Basketball Champions are Barbara Souligny, Nadine Charley, Gwen Fernleaf, and Sandra Guiott.

Members of the Sophomore champion basketball team are: Nancy Bolt, Gloria Thompson, Regina Nagel, Ellen Keyes, and Lynne Tamboury.

Frosh champs are: Ina Burnett, Milly McDowell, Sandra Hatfield, Norma Hill, Margie Hall, and Faye Morren.

Spring Sports

Badminton

Gwen Fernleaf, a champion badminton player, is noted for her swift backhand and smashes.

When spring and the nice weather comes, the girls begin to participate in various individual and partner games. These main sports are badminton, table tennis, and archery. This is a welcome change after spending a winter of team games inside.

Table Tennis

Linda Sarboe and Sandra Bishop are the unbeatables in table tennis.

Chlorita Furnish is what is called an all-around athlete. She excels in every sport, and is especially noted for her fighting spirit.

Outstanding Senior Athletes

Due to the final deadline of the Advance, we have been unable to obtain the complete girls' sports coverage that we would like to have. We have attempted to picture those who are all-around and cover some of the highlights of the girls' sports' program. We haven't tried to slight this program, but due to these circumstances the coverage is not very extensive.

Nancy Stromberg and Sarah Spidell were incomparable as a badminton team. Their teamwork was developed into a system of perfect co-ordination and skill.

Co-Recreation

Mrs. Thomas and Mr. Cady are demonstrating a dance step during co-recreation.

These students are attempting to apply dance step which they just learned.

Four Stripers

It is quite an honor for a girl to be the bearer of four stripes on her school sweater. Girls who have earned this honor are Chlorita Furnish, Minnie Jo Carlson, Joyce Silva, Rella Hammond, and Bonnie Sweaney.

What a tan!

Time out for Miss Carroll.

Wow!!

2½ year old Bill Glover

Earl and Wanda

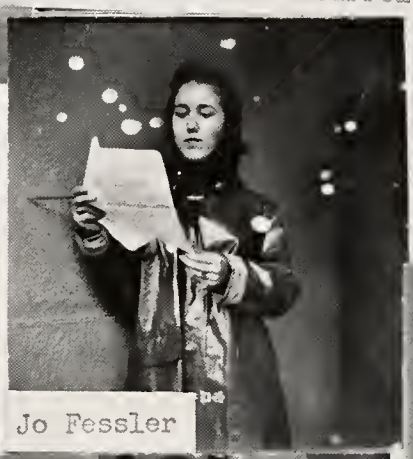

Jo Fessler

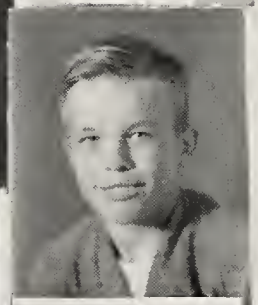

Earl Dirrick

Play Practice

Vicki Bugenig

What did you say?

Oh, those slumber parties!

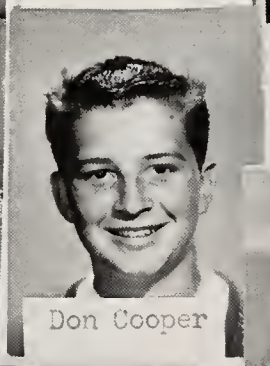

Don Cooper

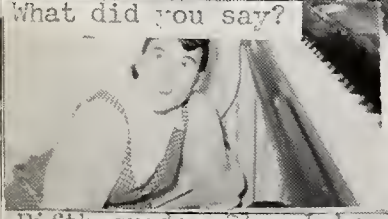

Then the fun began!

What happened?

Fifth grade, Blue Lake
Rossie Evans, Fae Hatfield, Patsy Walton, Arlene Ayer, Pat Clayton, Joyce Silva, Estelle Thompson, Grace ?, June Kolb.

Arcata Merchants

Due to the fact we are unable to solicit ads, a new system was devised whereby the merchants purchased an Advance instead of an ad.

The following merchants contributed to the sales of Advances.

A. BRIZARD, INC.
AGGELER ELECTRIC
ARCATA REXALL DRUG
ARCATA UNION
ARCATA WELDING SERVICE
AXEL ANDERSON'S INSURANCE COMPANY
DR. ROBERT BRYAN
CANCLINI SHOE STORE
CHAPEL OF REDWOODS
CLYDE AND JIMMIE'S MOBIL STATION
CROCKER-ANGLO BANK
DELUX BARBER
DELUXE CLEANERS
VERN EMMERSON REAL ESTATE
FALOR'S RX PHARMACY
HAMMOND AND BARNUM
HIGHTS UNION SERVICE
HORNBROOKS
KELLY'S JEWELERS
KRAMER AUTO SUPPLY
L AND A STYLE SHOP
LORENZO SHELL SERVICE
LUTHER HUNT'S KEYHOLE
MALM AND MURRAY
NED'S MEN WEAR
PLAZA BARBER SHOP
REDWOOD PROPERTIES
RITE-WAY CLEANERS
P. C. SACCHI'S
SEELEY AND TITLOW
BIRDIE SETCHELL BEAUTY SHOP
SMITTY'S SERVICE STATION, JOHN & DARIO
VANWORTH LUMBER AND VENEER COMPANY
VARSITY
H. E. WALTER
WESTERN AUTO SUPPLY
WILLIAM'S BARBER SHOP

We would like to thank these merchants for their support, as in this way they have shown an interest in the students and the welfare of Arcata Union High School.

The Best Yearbooks Are TAYLOR MADE
TAYLOR PUBLISHING COMPANY DALLAS TEXAS

ALMA MATER

Arc[illegible] S[illegible]
[illegible] and [illegible]

[illegible] to be.

[illegible] the blue Pacific [illegible]
'Mi[illegible]st the fo[illegible] tall and green
Stands our [illegible] Alma Mater
Proud [illegible] serene.

All Hail to [illegible] Alma Mater
Ever faithful shall we be.
Ever faithful shall we be.

Words by English IV Classes, 1955
Music by Paul Felsher, Class of 1956

Photo by Ed Brock
and Mary Anttila
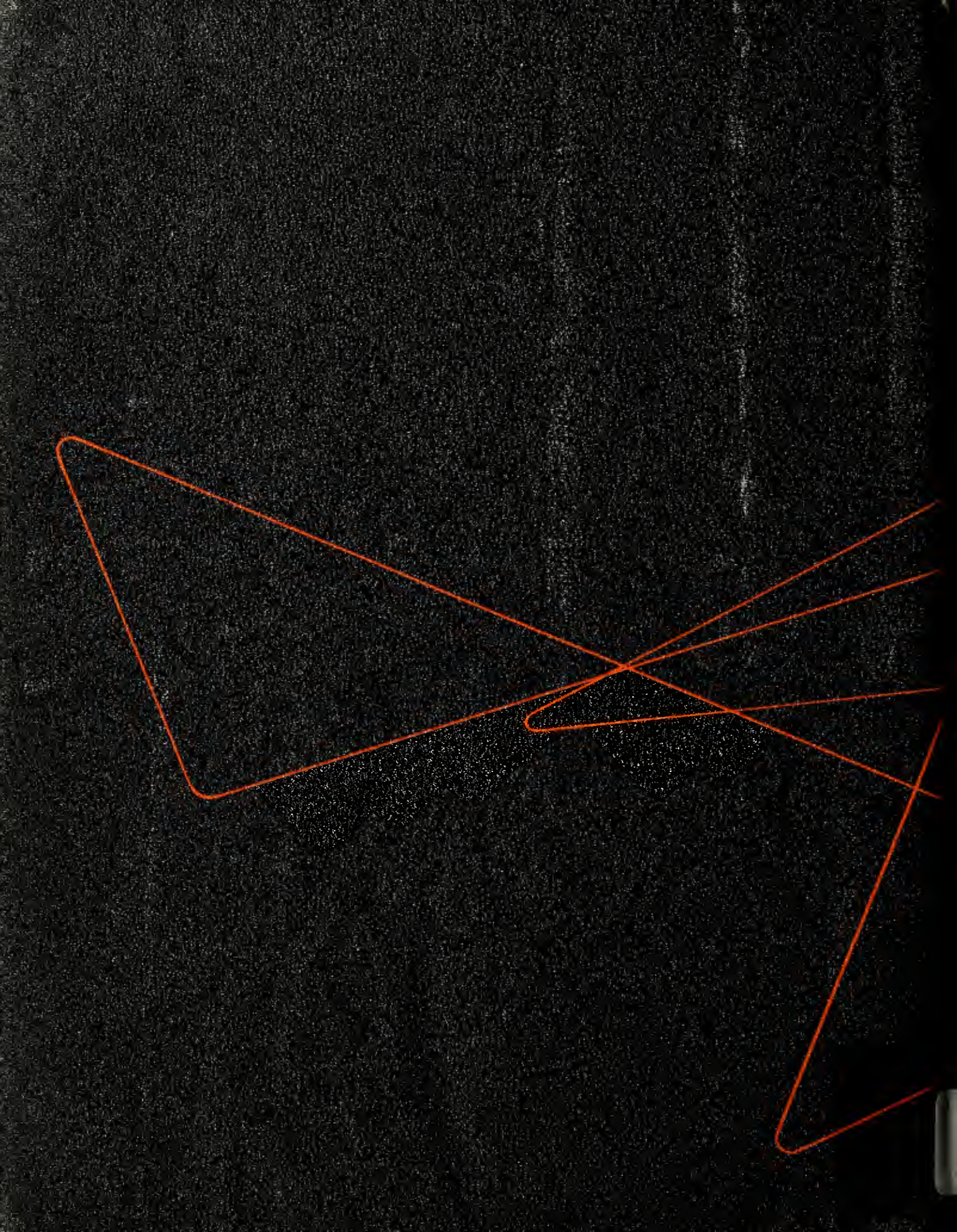
Autographs